Sign the Accident Assurance

The Few Coppers
spent on
BERMALINE BREAD
is
Money invested in Health
as well as in Enjoyment.
ASK YOUR BAKER.

Coupon Ticket on Page 2.

SCOTTISH SCENERY,
Price, 1s. Postage 2d.

Established 1880.

To Subscriber, 3
Price, Two Shillings

THE
BUTE COUNTY DIRECTORY
For 1922-23

HIGGIE & CO., PUBLISHERS, ROTHESAY

BONNIE SCOTLAND'S RESORTS,
Prices, 4d. 6d. and 1s. Postage, 1d and 2d.

Holloway's
PILLS & OINTMENT.
Their combined action will easily repulse such formidable foes as Rheumatism, Sciatica, Lumbago, Liver Complaints, Bad Legs, Bad Breasts, and Old Wounds; for Irritated and Inflamed Skin they are invaluable.

For Entire Specialist

Study with the view to Efficiency.

STEAM, GAS,
ELECTRICITY,
SHORTHAND and
ESPERANTO

are Powers which are transforming
THE WORLD.

International Arabic Numerals, Staff Notation, Code of Signals, and Esperanto—based on solid and sure foundations,—are now used for the pleasure and profit of the human family: so distinct that wayfaring men, tho' fools, need not err therein.

Each is highly appreciated. and everyone has come to stay.

Established 1879.

School of
Shorthand
AND
TYPE WRITING
22 Bridge Street,
Rothesay.

GEORGE HIGGIE,
(SHORTHAND WRITER,
REPORTER, and
CERTIFICATED TEACHER),
and Assistants.

ELEMENTARY, SECONDARY, and
ADVANCED CLASSES.

Prospectuses on Application.

By means of universal ESPERANTO, persons in any country can, and do, correspond with persons in other countries, without the necessity of knowing each other's language

In order that old nations' languages may be simplified, their spellings are also desired to be made purely phonetic.

Consult a Satisfaction

That which is easily gained
is lightly valued.

NOTHING BUT THE BEST WILL DO.

Fees for Instruction:
15s per Quarter for each Subject in Classes.

Private Tuition by special arrangement.

SCOTTISH LETTER HEADINGS

FOR CORRESPONDENCE AMONG

SCOTS and their FRIENDS

At HAME and ABROAD.

PICTURES

AND

APPROPRIATE VERSES

FROM

THE NATIONAL MINSTRELSY.

To be had from
HIGGIE & CO.,
and Booksellers,
the Esperanto Groups

The Publishers,
ROTHESAY, SCOT.
Newsagents and
throughout the World

"Then let us pray that come it may
As come it will for a' that,
When man to man the world o'er
Shall brithers be and a' that."

CALDWELL BROTHERS

Proprietors of

The Glasgow Warehouse,

13 MONTAGUE STREET,

AND

The Royal Corner Drapery Warehouse,

2 & 3 ALBERT PLACE,

THE FAMOUS OLD-ESTABLISHED DRAPERY HOUSES FOR

Reliable Goods at Popular Prices

WE specialise in Ladies' Blouses and Golf Coats. We hold a Magnificent Stock of Ladies' Neck Wear, Gloves, Corsets, Underclothing, Skirts, Belts, Bags and Umbrellas, Ladies' Showerproof Coats from 21s to 65s

Ladies' and Girls' Ready-to-Wear Costumes and Coat Frocks: All Up-to-Date and the Pick of Value.

The GLASGOW WAREHOUSE is the House for Millinery: Don't forget to see our Selection and the Value we Offer.

See Our Stock of Boys', Youths' and Mens' Ready-to-Wear Suits, Great Variety, and the Very Best Value.

Boys' Youths' and Mens' Golf Jackets, Flannel and Tweed Trousers.

Our Famous Gents' Tweed Suits to Measure at £4 10s and £5 10s, are Unbeatable.

The Leading House for Boys' and Mens' Shower-Proof and Oilskin Coats and Fishermen's Oilskin Suits.

Great Variety of Hats, Caps, Scarfs, Braces, Sox, Shirts, and Underwear.

Our Napery Department is the Talk of the Town for Value in Blankets, Toweels Quilts, Table-Cloths, Sheets, Flannelettes, Floor-Cloths, Hearth-Rugs and Redding.

Your visit will be esteemed at the above Warehouses, where you will find we are, Giving the Value.

BE FIT!

SOUND MIND
IN
SOUND BODY.

Take a Timely Course of the Safe-Sure Zest Essence

NERVETONINE

This Time-Proven and World-Famed Science-Nature Specific acts directly on the Nerves and Vital Organs, thus leading to Purification and Enrichment of the Blood, thereby Toning up the Whole System—both Physically and Mentally.

So NERVETONINE makes Life Worth Living—assuring the Basis of Success in both Business and Pleasure.

Nothing Fails like Failure!—Be free from the symptoms of Failure—Fag, Fret, Indigestion, Muscle-Pain, Neuritis, Loss of Appetite, of Sleep, etc.

NERVETONINE Resists and Overcomes the Symptoms by beginning at Root Cause—the Nerves. Bottles, 2s, 3s, 5s. Post free.

Foot Joy! THOMPSON'S MAGIC CORN PLASTER Quickly Cures Corns, Bunions and Swollen Joints. No Pain. Large Sheet, 1/4. Post free.

Souvenir of Scotland. — THOMPSON'S SCOTCH HEATHER PERFUME. 4s 3d, 7s 6d, 11s 9d. Post free.

Only from **M. F. THOMPSON,**

PERFUME EXPERT.

HOMŒOPATH, TOILET, AND - - - - HEALTH-BEAUTY PHARMACY,

17 GORDON STREET, GLASGOW.

Published Annually. **Price, Two Shillings.**
Postage, 3d.

(Non-Subscribers, 3/, post. 3d).

THE BUTE COUNTY DIRECTORY

For 1922-23.

USEFUL
COUNTY AND BURGHAL INFORMATION:
ANNIVERSARIES, &c.,
PUBLIC OFFICIALS & SOCIETY OFFICE-BEARERS,
AGRICULTURAL & FISHERY STATISTICS,
HOUSEHOLDERS,
and TRADERS.

ADVOCATES' LIBRARY
30 AUG 1922
EDINBURGH

ROTHESAY:
HIGGIE & CO., PUBLISHERS.

MCMXXII.

Sign this Insurance Coupon, and add your Address. ×

COUPON INSURANCE TICKET

Applicable only within the United Kingdom,

GENERAL

ACCIDENT FIRE AND LIFE

ASSURANCE CORPORATION, LTD.

Chief Offices—

GENERAL BUILDINGS, PERTH, SCOTLAND.
GENERAL BUILDINGS, ALDWYCH, LONDON, W.C.

F. Norie-Miller, J.P., Director and General Manager,

To whom Notice of Claims under the following conditions must be sent within seven days of Accident.

£100 ONE HUNDRED POUNDS will be paid by the above Corporation to the legal personal representatives of any person who is killed by an accident causing material damage to the passenger train or steamer connecting with the Mainland, or tramway car or public omnibus in Buteshire, in which the deceased was travelling as a ticket bearing or paying passenger, or who shall have been fatally injured thereby, should death result within one calendar month after such accident, **Provided** that the person so killed or injured had upon his or her person (or had left at home) this coupon, with his or her usual signature, written prior to the accident, in the space provided below, which, together with the giving of notice within 7 days to the above Corporation is the essence of this contract.

This Insurance only applies to persons over 14 and under 65 years of age, is subject to the conditions stated above and contained in the General Accident Fire and Life Assurance Corporation Act, 1907, does not extend to cover death caused by or resulting from war or invasion, and holds good from 1st August, 1922 to 31st July, 1923.

No person can recover under more than one coupon Ticket in respect of the same risk.

Signature.....

This Coupon must not be cut out, but left intact in the 1922-1923 issue of the BUTE COUNTY DIRECTORY, as that, being dated, forms the only evidence of its currency.

*Directories in one respect are like Umbrellas; they are frequently borrowed but not always returned. This Coupon (signed) will proclaim the owner, and lead to the restoration of the book, if lost.

PREFACE TO 1922-23 EDITION.

WE have again diligently collected and carefully arranged the useful and up-to-date information regarding Buteshire—the Officials for the whole county and its individual parishes, and Householders and Business people in the more enterprising districts.

Notwithstanding the continued very high prices, we have striven to maintain our Directory as full as in pre-war times, and that without a subsequent commensurate advance in prices. With the support of former patrons we, with patient industry, continue.

As our Advertising friends appreciate the continued distribution of their announcements facing the ordinary reading matter, with prompt receipt of orders, we keep permanent this decided benefit.

This DIRECTORY is not only at hand for reference at all times throughout the whole county, but it is also ready for reference in the public libraries of Scotland, England, Ireland and Wales, and also in numerous business houses and agencies in busy centres ; and we are particularly anxious that nothing of benefit to Buteshire is omitted, but that all interests have a good show, and everything brought thoroughly up to date.

[For a number of years we have corresponded, per the International Language, with persons in all civilised lands, and in our spare pages we again give glimpses of some our propaganda—which, we trust, will here interest those who hope for international peace, good will and harmony.]

Those who wish Lists of Householders arranged in Streets or Districts can get that in the Official Voters' Roll —in whole or in parts.

Our best thanks are again accorded to those who have in any way helped us in this compilation. It takes long and careful vigilance to ascertain and give effect to the continual changes.

HIGGIE & CO., PUBLISHERS.

ROTHESAY, July, 1922.

CONTENTS.

Part I

LOCAL CALENDAR, ... 5—16

POPULATION, ... 17, 35
VALUATION, ... 17, 35
AGRICULTURAL STATISTICS, . 18
FISHERY STATISTICS, ... 19
BENEFACTIONS, ... 37

Part II.—Officials.

COUNTY OF BUTE 19

ISLE OF BUTE 33
PARISH AND BURGH OF ROTHESAY . 35
PARISH OF NORTH BUTE . . 61
PARISH OF KINGARTH . . . 65

ISLE OF ARRAN 69
PARISH OF KILBRIDE . . . 71
PARISH OF KILMORY . . 73

ISLE OF CUMBRAE 75
BURGH OF MILLPORT. . . 79

Part III.—Householders

ISLE OF BUTE:
ROTHESAY 81
NORTH BUTE . . 121
KINGARTH 125

Part IV.—Traders.

ISLE OF BUTE:
ROTHESAY 129
NORTH BUTE . . 137
KINGARTH 139

THE CUMBRAES:
MILLPORT 141

MISCELLANEOUS.

Postal Information, . 59, 63, 67, 143

PART I.

July, 1922		Calendar—Anniversaries, etc.
1	Sat	1French Cadet Ship in Rothesay Bay, 1905.
2	**Sun**	Steamboat boycott of Millport [three days], 1906.
3	Mon	Rev Canon Matthews, St Paul's Church, Roth., died, 1909.
4	Tues	Archibald Campbell Black, writer, Glasgow, died, 1912.
5	Wed	Silver Wedding of Prov. and Mrs M'Millan, Rothesay, 1918.
6	Thur	King married, 1893. Marquis of Bute married, 1905.
7	Fri	Ex-President Taft, U.S.A., LL.D., Aberdeen Univ., 1922.
8	Sat	Lieut Jas Cunningham, Rothesay, killed at the Front. 1916.
9	**Sun**	(10) Lord Bute brought his bride to Mountstuart, 1905.
10	Mon	Alex. Campbell appointed Rothesay Registrar, 1916.
11	Tues	(10-11-12) King George V visited Rothesay, 1920.
12	Wed	Heritors agreed to excamb St. Mary's Chapel, Roth., 1880.
13	Thur	Rothesay Free Parish Church opened by Dr Guthrie, 1845.
14	Fri	Inauguration of Albert Memorial Fountain, Rothesay, 1864.
15	Sat	David D Dickie appointed Postmaster of Rothesay, 1918.
16	**Sun**	(15) Captain Harding appointed Chief Constable, 1898.
17	Mon	(16) Death of Councillor William Black, Rothesay, 1921.
18	Tues	King George V, visited Edinburgh (Butemen honrd.), 1911.
19	Wed	(20) Captain Webb swam in the Clyde, 1880.
20	Thur	Saint Bruix day fair instituted, 1585.
21	Fri	Rev John R. Scoular, Cupar-Fife, died 1915.
22	Sat	Rev John Saunders, Kingarth, inducted, 1879.
23	Sun	Dr Daniel Reid, Rothesay, died, 1916.
24	Mon	Dr Andrew J. Hall, Rothesay. died, 1916.
25	Tues	Rev D. M'Cormick, inducted, Chapelh'l Free Ch., Ry., 1877.
26	Wed	(26) Marchioness of Bute as Dame Wales at Cardiff, 1909.
27	Thur	(29) Sir James Lamont, Knockdhu, died, 1913.
28	Fri	(29) Freedom of Rothesay to Prof. Sir Wm. Macewen, '22
29	Sat	(30) Rev J D Ramsay inducted to Rothesay Free Ch., 1918.
30	Sun	Rev E Greaves. M A, instituted Rector, S. Paul's, Roth, '22.
31	Mon	(30) Sheriff Anderson, Dumfries, to Renfrew and Bute, '17.

Published Annually, Price (2s to Subscribers.) 3s. (Postage, 3d.)

THE BUTE COUNTY DIRECTORY.

The Evening Times, Glasgow—"Much information of interest and value to Buteshire folks is contained in the Bute County Directory. It is interesting to note that the compiler of the Directory, Brother George Higgie, is the only surviving office-bearer who was at the jubilee of Rothesay St John 50 years ago, and is still in office. He was manager, reporter, and printer of the "Rothesay Chronicle" half a century ago, and was the oldest Volunteer in the county during the war."

Aug., 1922.		Calendar—Anniversaries, etc.
1	Tues	House of Lords decided in favour of Remainant Frees, 1904.
2	Wed	(1) St. Andrew's Episcopal Church, Millport, opened, 1848.
3	Thur	(2)Chas. Thomson, blacksmith, Port-Bannatyne, died, 1911.
4	Fri	Earl of Dumfries born at Mount Stuart, 1907.
5	Sat	Bute Family appointed keepers of Rothesay Castle, 1498.
6	Sun	Charter granted to Lodge Rothesay St John, No. (296) 292.
7	Mon	A. W. Herbert appointed County Clerk, 1909.
8	Tues	Scots Coronation Stone taken to England, 1296.
9	Wed	Late King's Coronation (postponed from 26th June),1902
10	Thur	Rev Frank Saunders BD, killed in action, 1918.
11	Fri	Rev Jas. Graham ordained first dissenter in Rothesay, 1784
12	Sat	(11) Wm. Spencer, J. P., Southpark, died, 1911
13	Sun	Sir William Maxwell, Ardbeg, knighted, 1919.
14	Mon	Rothesay Electric Tramways Inspected by Bd of Trade, 1902
15	Tues	(14) Sergt. Dunc. Ferguson, killed at the Front, 1916.
16	Wed	Late King's first visit to Rothesay, 1847.
17	Thur	(16) Rothesay Esplanade Russell Band Stand opened, 1873.
18	Fri	Rothesay Town Council purchased fire engine, 1913.
19	Sat	Rothesay Electric Tramways opened for traffic, 1902.
20	Sun	Agricultural Society's Free Gift Sale at Roth. Castle, 1917
21	Mon	Archd. Brown, banker, Rothesay, died, 1903.
22	Tues	Presbyterianism established in Scotland, 1567.
23	Wed	Visit of Foreign Esperantists to Rothesay, 1907.
24	Thur	Steamer "Comet" launched at Port-Glasgow, 1812
25	Fri	(24) George Innes, pawnbroker, Rothesay, died, 1913.
26	Sat	Sheriff Wilson introduced to Rothesay Sheriff Court, 1912
27	Sun	Sheep Dog Exhibition before the late King in Arran, 1902
28	Mon	Private Gavin Fleming, H.L.I., killed at the Front, 1916.
29	Tues	Memorial Stone of Bridgend New U. F. Church laid, 1908.
30	Wed	Death of Adam D Macbeth, writer, Rothesay, 1917.
31	Thur	(30) Death of P B. Ferguson, journalist, London, 1905.

IS ESPERANTO WORTH LEARNING?

It is the Language of the Cosmopolitan Red Cross Society, is More Scientific, Easily Learned, Up-to-Date, and Useful than any other Language—because it is intended to be an Auxiliary to each and all.

Sept., 1922		Calendar—Anniversaries, etc.
1	Fri	Princess Louise and Marquis of Lorne visited Rothesay, 1874
2	Sat	Quogach Trout Hatcheries closed 1920.
3	Sun	Freedom of Rothsy. to A. B. Stewart and Thos. Russell, 1875
4	Mon	John Reid gifted Erskine House for Soldiers' Hospital, 1916
5	Tues	Ex-Bailie Aitchison, Rothesay, died, 1908.
6	Wed	Sergt. T. Hamilton killed at the Front, 1916.
7	Thur	Co-Operative Society formed in Rothesay, 1918.
8	Fri	Rev Chas Mathieson, MA, inducted, Chapelhill U.F. Ch., '22
9	Sat	ex-Bailie Muir won Scottish Bakers' Champion Cup, 1909.
10	Sun	(9) Chapelhill Free Gaelic Church, Rothesay, opened, 1860.
11	Mon	Sergt. Donald M'Intyre awarded Military Medal, 1916.
12	Tues	Rothesay public street lighting by Electricity, 1899.
13	Wed	Chapelhill bought by Town Council, 1858.
14	Thur	Ex-Provost Sharp, J.P., D.L., died 1914.
15	Fri	(14) R W Campbell, St Regulus, died, 1918.
16	Sat	Bute Shinty Club formed, 1907.
17	Sun	John Cruickshanks, plumber, died, 1907.
18	Mon	Rev Dugald M'Cormack, Chapelhill U F Ch., died, 1922.
19	Tues	Corp. Robert C. Miller, Canada, killed at the Front, 1916.
20	Wed	Franco-Scottish Society visited Bute, 1911
21	Thur	(22) First Belgain Refugees arrived in Rothesay, 1914.
22	Fri	Ex-Provost Brown, Rothesay, died, 1878.
23	Sat	Gaelic Mod opened at Rothesay, 1908.
24	Sun	Wm. Tytler appointed agent, Royal Bank, Roth., 1906.
25	Mon	Opening of "Lady Margaret" Hospital, Millport, 1900.
26	Tues	Rev Dr Alex. Robertson, Nagpur, died at Rothesay, 1920.
27	Wed	Rev Samuel Crabb, Ardbeg Baptist Church, died 1919.
28	Thur	Freedom of Rothesay to first barber, 1764.
29	Fri	Use of Iron Harrow Pins enacted in Bute, 1720.
30	Sat	Prince Leopold visited Rothesay, 1876.
		He that gathereth in summer is a wise son.--Solomon

ENROL NOW FOR

Shorthand, Type-Writing,

and **Esperanto Classes.**

Session, from October till March. Prospectuses on application.

Oct., 1922.		Calendar—Anniversaries, etc.
1	Sun	Present Cumbrae Lighthouse first lighted, 1793.
2	Mon	First Arrival of Wounded Warriors at Mountstuart, 1914.
3	Tues	Battle of Largs, 1263. Jewish New Year begins.
4	Wed	Lord Ninian Stuart killed in action in France, 1915.
5	Thur	A. Graham Murray, M.P., appd. Secy. for Scotland, 1900.
6	Fri	Sudden death of Robert Gemmill, Yeddo, Rothesay, 1916.
7	Sat	Arch Lamont, J P, Port Bannatyne, died, 1921.
8	Sun	Wm Montgomerie, solicitor, Richmond, Canada, died 1918.
9	Mon	Rothesay Property Owners' Association formed, 1919.
10	Tues	Freedom of Roth. to G. R. Stephenson of Glen Caladh, 1869.
11	Wed	Presentation to Eliza Harvey, Queen's nurse, Roth., 1917.
12	Thur	Roth. Branch An Comunn Gaidhealach formed, 1906.
13	Fri	James Dobbie, florist, of Dobbie & Co., Rothesay, died 1905.
14	Sat	Glasgow Water works opened, 1859.
15	Sun	No life can be dreary when work is delight.—Havergal
16	Mon	(17) John Gbson, butcher, died, 1909.
17	Tues	Bute Primrose League gained championship banner, 1913.
18	Wed	Wm Dickie, J P, Farmer, Bannatyne Mains, died, 1921.
19	Thur	Sudden death of Councillor D. I. Morris, Rothesay, 1911.
20	Fri	Q.-M. Sergt. Neil Leitch died through War shock, 1919.
21	Sat	Telephone connection with Kilchattan Bay opened, 1908.
22	Sun	(21) Andrew Dodds, joiner, Rothesay died, 1903.
23	Mon	Ordination and Induction of Rev Wm. Galbraith, Roth., 1888.
24	Tues	(23) County Committees formed under Pensions Act, 1916.
25	Wed	James VI styled King of James I Great Britain, 1664.
26	Thur	Golden Wedding of Robert Brown, ex-Bellman, 1906.
27	Fri	(28) Home Squadron arrived in Rothesay Bay, 1903.
28	Sat	(29) J L Masterton apptd. agent. Bank of Scotland, 1901
29	Sun	Freedom of Rothesay to Marquis of Lorne, 1874.
30	Mon	Opening of Rothesay New Gas Works, 1896.
31	Tues	Wm White, Glenellen, died 1918.

ROTHESAY BUSINESS COLLEGE

Bridge Street.

Established as the ROTHESAY SCHOOL OF SHORTHAND in 1872.

Classes re-Open at the Beginning of this Month for Two Quarters' Instruction in

SHORTHAND, TYPEWRITING, ESPERANTO and BUSINESS METHODS.

Prospectuses on Application. GEORGE HIGGIE, Principal.

CHRISTMAS CARDS.

Nov. 1922.		Calendar—Anniversaries, etc.
1	Wed	Rev C T Beale, B A, inducted rector, St Paul's, Rothesay, '09
2	Thur	James Lyon, farmer, Drumachloy, died, 1913.
3	Fri	Mrs Galbraith, Bridgend U F. Ch., Rothesay, died, 1912.
4	Sat	Institution of Anct. Order of Forresters, Court Bute, 1871.
5	Sun	Whale caught in the Kyles, 1880
6	Mon	Ex-Bailie Squair, J.P., Rothesay, died 1911
7	Tues	Dr Scougal, Inspector of Schools, died, 1916.
8	Wed	Rev J. C. Rendall inducted into Roth. Baptist Ch., 1920.
9	Thur	John M. Lamont appointed Clerk to Lieutenancy, 1915.
10	Fri	Alex. Lister, florist, Rothesay, died, 1917.
11	Sat	The Great War ended: Armistice signed 1918.
12	Sun	Donald Grant, solicitor, Rothesay, died, 1920.
13	Mon	Roth. Harb. Trust agreed to impose 1d toll on pier. 1916.
14	Tues	(13) Deacon Thomson, Ardbeg, aged 94, died 1917.
15	Wed	(14) Fishery Conference at Rothesay, 1905.
16	Thur	(17) W. A. Wilson, Proprietor of "Buteman," died, 1908.
17	Fri	"Duchess of Rothesay" Chapter 15, O.E.S., instd., 1905.
18	Sat	A. M. Millar, grocer, Rothesay, died, 1917.
19	Sun	Semi-Jubilee of Rbt. A. Mason, supert., Prudential, 1915.
20	Mon	Ex-Provost Orkney, Rothesay, died, 1909.
21	Tues	(22)Cmndr. Evans, lectured in Rothesay on South Pole, 1913
22	Wed	Roth. celebr. union of Free and U.P. Churs., [31stOct.] 1900.
23	Thur	(24) John Knox died, 1572
24	Fri	Capt. Claud Gray Buchanan, killed in action, 1914.
25	Sat	First newspaper printed in Bute, 1839.
26	Sun	Extraordinary take of Herrings in Kyles (200 boats), 1902.
27	Mon	Rothesay Town Council took over Gas Works, 1843.
28	Tues	Opening of Bute Savings Bank Premises, Castle St., 1905.
29	Wed	(30) Bute Burns Club instituted, 1887.
30	Thur	Presentation to Alex M'Nab, Church worker, Rothesay, '21.
		Foundation of Chapelhill Free Church laid, 1859.

REMEMBER TO SEND

CHRISTMAS HEATHER CARDS

TO FRIENDS ABROAD.

A Selection of Cards from our stock will be sent, post free, to any address on receipt of 1s, 2s, 3s, 4s, 5s and upwards.

These Cards are sold at from 1d to 1s each.

TO BE HAD FROM HIGGIE & CO., BRIDGE ST., ROTHESAY.

Dec., 1922,		Calendar—Anniversaries, etc.
1	Fri	Queen Alexandra born, 1844.
2	Sat	(3) Old Mountstuart House destroyed by fire, 1877.
3	Sun	New Rothesay Masonic Temple opened, 1909.
4	Mon	(5) A. M. Mackay, farmer, Bruchag died, 1913
5	Tues	Amalgamation of Buteshire Liberal Associations, 1917.
6	Wed	George Shiells, J.P., Rothesay, died suddenly, 1915.
7	Thur	(8) J. Windsor Stuart, Factor on Bute Estate died, 1905.
8	Fri	Public Halls, built by ex-Prov. Chas Duncan, opened, 1879.
9	Sat	First Lighthouse in Clyde (Cumbrae), opened 1757.
10	Sun	Hugh M'Lean, farmer, Ascog, died, 1920.
11	Mon	New Street behind Glenrosa Pl. sanctioned by Tn.Cncl., 1911.
12	Tues	Death of Councillor Robert Miller, Rothesay, 1917.
13	Wed	"Buteman" Jubilee Celebration and Presentation, 1904.
14	Thu	David Lawson, Baker, Rothesay, died, 1919.
15	Fri	(16) Rothesay Advertising Association instituted, 1903.
16	Sat	(17) New Zealand Flag unfurled, Rothesay Academy, 1910.
17	Sun	Resuscitation of Prov Grnd Ldge of Argyll and Isles, 1875.
18	Mon	Rothesay public records lost when being returned, 1660.
19	Tues	George Higgie, Rothesay, app'td Pitman Fellowship, 1921.
20	Wed	Captain John Mackirdy, Beechwood, died, 1913.
21	Thur	Old Bute Militia Colours left in Roth. Parish Ch., 1920.
22	Fri	Kyles of Bute Hydropathic burned, 1909—re-opened, 1911.
23	Sat	Ex-Bailie Brown, Rothesay, pres. Liberal Assocn., died, 1912
24	Sun	Lady Margaret MacRae born, 1876.
25	Mon	Christmas Day. Imperial penny postage, 1898.
26	Tues	Rev. Alex. Stirling inducted to Free Church, 1905.
27	Wed	Alex. M'Farlane, farmer, Meikle Kilchattan, died 1920.
28	Thur	First Tay Bridge blown down.1879.
29	Fri	Absence of occupation is not rest.--Cowper.
30	Sat	Not one false man but does unaccountable mischief.--Carlyle
31	Sun	Hogmanay.

BONNIE SCOTLAND'S RESORTS and PATRIOTIC HEATHER CARDS

Shouther tae shouther away they go!——

BONNIE SCOTLAND'S RESORTS, SCOTCH HEATHER CARDS

Paper, 2d; Cloth, 6d; Leather, 1s. 3d, 6d, and 1s each.

These Publications can be had separately.

——o——

Cannot fail to be appreciated wherever sent.

"One of the most gratifying messages of good will that has reached us this season comes from Rothesay, Scotland, in the form of a 'Heather Christmas Card' issued by Messrs Higgie & Co, of that favourite resort. . . . The two inside pages are surrounded with mottoes, every one of which breathes a true Scottish sentiment of good will to absent relatives or acquaintances. Along with this card Messrs Higgie & Co., send us a copy of their guide to 'Bonnie Scotland's Resorts,' a wonderful little compendium of descriptive and historical information."—*New Zealand Times*, Wellington.

"They're faur, faur awa', but their hearts are kind and true—
The auld hoose at hame is ever in their view:
The Bonnie Heilan heather and the hillaps clad wi' snaw—
Their hearts are aye in Scotland though they're faur, faur awa.'"

Jan., 1923.		Calendar—Anniversaries, etc.
1	Mon	M'Kirdy & M'Millan, Lmtd.. Rothesay, formed, 1898.
2	Tues	(3) Dr Watkin Penney, Ardbeg, died, 1905.
3	Wed	Colonel M'Leod Robertson awarded D.S.O., 1918.
4	Thur	Tragic death of Major G H Fenton Newall, 1916.
5	Fri	James Heron, Rothesay merchant and Volunteer, died 1903.
6	Sat	(7) Peter Leith, chemist, Rothesay, died at Glasgow, 1918.
7	Sun	Capt. Archd. Reid, Rothesay, awarded M.C., 1918.
8	Mon	Rev J. King Hewison inducted to Rothesay parish, 1884
9	Tues	David Robertson, baker, Rothesay, died, 1910.
10	Wed	(9) Dr John Maddever, Walsall, died 1911
11	Thur	To work with a will gives strength and skill.
12	Fri	Rothesay erected into a Royal Burgh, 1400.
13	Sat	Memorial Stone of Millport Hospital laid, 1901.
14	Sun	Major J. R. Yeates, County Procurator-Fiscal, died 1920.
15	Mon	Sir John Cheyne, Sheriff of Renfrew and Bute, died, 1908.
16	Tues	Rev Andrew N. Sutherland, late of Rothesay, died 1918.
17	Wed	(16) John Mackinlay, ex Postmaster. died, aged 91, 1911.
18	Thur	Bishop Smith, of Argyll and theIsles, died 1918.
19	Fri	James Keith, restaurateur Rothesay, died, 1920
20	Sat	James Duncan, J P, oldest Farmer in Bute, died, 1922.
21	Sun	Peter Barr, fish-curer, Rothesay, died 1920.
22	Mon	Lord Bannatyne, of Kames, admitted advocate, 1765
23	Tues	Discontinuance of Rothesay as a Fishing Station, 1911
24	Wed	(25) Colonel MacIsaac, V.D., Rothesay, died 1915.
25	Thur	Robert Burns, Scotia's Darling Bard, born 1759
26	Fri	Robert Duncan, Hotel-Keeper, Auchenlochan, died, 1922.
27	Sat	(24) Freedom of Rothesay to first local Shipbuilder, 1765.
28	**Sun**	Hugh Duncan, M A, Writer, Glasgow, died, 1921.
29	Mon	Marquis of Bute enlisted as Private Soldier, 1916.
30	Tues	James Thompson, bootmaker, Rothesay, died 1915.
31	Wed	A. G. Murray appointed President, Court of Session, 1905.

Rothesay Business College,

22 BRIDGE STREET,

ESPERANTO, SHORTHAND & TYPEWRITING.

Second Quarter of the Winter Session commences this Month.

Feb. 1923.		Calendar—Anniversaries, etc.
1	Thur	City of Glasgw Bank Directors sentenced, 1879.
2	Fri	R D Macmillan appointed Procurator-Fiscal of Ayr, 1916.
3	Sat	(2) Provost Munn, Rothesay, died, 1858.
4	Sun	Pleasure is the greatest incentive to evil.--Plato
5	Mon	Rev John Rutherford, late of Craigmore U.F. Ch., died '17.
6	Tues	Duncan Maclea, writer ("Delta"), died at Glasgow, 1915.
7	Wed	W Roy, Huntly, appointed Postmaster at Rothesay, 1922.
8	Thur	Inauguration of Equifex Disinfector at Rothesay, 1906.
9	Fri	Robert Orkney, Rothesay, died at Sea, 1916.
10	Sat	J. R. Yeates, County Proc. Fiscal, pres. Commission, 1916.
11	Sun	Hugh Lauder, Jeweller, Rothesay, died, 1917.
12	Mon	(11) Lieut Matt Sharp killed at the Front, 1918.
13	Tues	Councillor Neil M'Callum died, 1911.
14	Wed	Captain James Williamson, Caledonian steamers, died 1919.
15	Thur	Friendship is a sheltering tree.--Coleridge
16	Fri	(17) Death of Andrew Holmes, grocer, Rothesay, 1916.
17	Sat	Presentation of Weights and Measures by Marquess, 1816.
18	Sun	North Bute Golf Club formed, 1912
19	Mon	Rothesay's Privileges confirmed by James VI, 1584.
20	Tues	Custom doth make dotards of us all.--Carlyle
21	Wed	First Hydropathic in Scotland (Glenburn, Rothesay),1843.
22	Thur	Bryce Ferguson, late Bookseller, Rothesay, died 1918.
23	Fri	County Volunteer Regiment formed at Rothesay, 1917.
24	Sat	Lieutenant Hugh Montgomerie, died 1919
25	Sun	It is wisdom alone that can recognise wisdom.--Carlyle.
26	Mon	Rev. Dr Somerville, late of Rothesay, died 1903.
27	Tues	Capt. M'Kay, Chief Constable, Rothesay, died 1921.
28	Wed	Rev J. F. Padkin inducted to Rothesay W. U. F. Ch., 1911. (28) Order of St Patrick instituted,

GEORGE HIGGIE, the Shorthand Expert,

A Personal Friend of the Inventor of Phonography,
and one of the first Members of the Pitman Fellowship.

Examiner and Coach, Instructs Students Privately.

Advanced Pupils a Speciality. Terms on Application.

Mar., 1923.		Calendar—Anniversaries, etc.
1	Thur	St David's Day.
2	Fri	(1) Mrs Black, School of Cookery, Glasgow, died 1903
3	Sat	Norman Lamont first elected M.P. for Buteshire, 1905.
4	Sun	Bute Bee-Keepers' Association formed, 1916.
5	Mon	Adversity is the only balance to weigh friends.--Plutarch.
6	Tues	Ex-Provost Thomson, Rothesay, died, 1910.
7	Wed	Wm. Miller, Depute Procurator Fiscal, Rothesay, died 1914
8	Thur	Late Lord Bute's Wedding Dowry intimated, 1897
9	Fri	(10) Resuscitation of Bute Primrose League, 1903.
10	Sat	George Halliday, Sawmiller, Rothesay, died 1915.
11	Sun	Bute Agricultural Society established, 1806.
12	Mon	Wm H Squair, Flesher, Rothesay, died, 1916.
13	Tues	Amalgamation of Buteshire Unionist Associations, 1918.
14	Wed	(13) Fatal Accident to John Mackirdy, writer, Glasgow, '17.
15	Thur	Introduction of Sheriff Kennedy to Bute Court, 1907.
16	Fri	Rev John Forsyth inducted to Whiting Bay U F Ch,, 1917.
17	Sat	Rev J M. Gladstone inducted to St Paul's Ch., Roth., 1920.
18	Sun	(17) Presentation of Red Cross Medals by Lady MacRae,'22.
19	Mon	Peter Monie, rector, Irvine Academy, d. at Rothesay, 1921.
20	Tues	(21) James Allan, Arran, appd. Hon. Sheriff Substitute, 1907.
21	Wed	Major Thomas W Alexander killed at the Front, 1918
22	Thur	Ex-Provost Donald M'Millan, Rothesay, died, 1921.
23	Fri	Ministerial Jubilee of Rev. Samuel Crabb, Rothesay, 1915.
24	Sat	Consecration of St Blane's Royal Arch Chapter, 163, 1876.
25	Sun	North Bute Unionist Association formed, 1909.
26	Mon	John Cruickshanks, jun, Plumber, Rothesay, died, 1921.
27	Tues	Lieut. James B Lawson killed at the Front, 1918
28	Wed	Thomas Gilmour, Kilchattan Tile Works died, 1916.
29	Thur	Rev Wm Galbraith, Bridgend U F Church, Rothesay, d, '22.
30	Fri	Capt. M'Nicol, Bute Goods Steamer, died, 1919.
31	Sat	(30) Robt. Brown, Town Crier, Rothesay, died, 1916.

April, 1923.		Calendar—Anniversaries, etc.
1	Sun	Robert III died in Rothesay Castle, 1406.
2	Mon	Opening of Turnstiles on Rothesay Pier, 1917.
3	Tues	Sudden death of James Kay, Forester on Bute Estate, 1917
4	Wed	Ninian Duncan, Grain Merchant, Rothesay, died 1919.
5	Thur	Tragic death of James Cameron, LDS, 1912.
6	Fri	(7) "Bute" Tent, I. O. Rechabites formed, 1893.
7	Sat	Rev Jas Girvan, M.A., inducted to Nth. Bute U.F. Ch., 1914.
8	Sun	Lord Bute offered Skeoch Wood to Burgh of Rothesay, 1912.
9	Mon	Formal opening of Albert Place Improvement, 1909.
10	Tues	James Hunter, Rothesay's oldest shopkeeper, died, 1911.
11	Wed	Capt. Robt. M'Fie, late harbourmaster, Rothesay, died, 1913
12	Thur	Ex-Bailie Wm Lyle sworn as Hon Sheriff Substitute, 1917.
13	Fri	Inspr. Wm David apptd. Chief Constable of Rothesay, 1921
14	Sat	A. D. Macbeth, gave £1500 to maintain free Pier, 1917.
15	Sun	Golden Wedding of James and Mrs Smith, Rothesay, 1912.
16	Mon	Lieut J A Miller, Port-Bannatyne, killed at the Front, '17.
17	Tues	Roth. Boy Scouts New Hall opened by Mr Reid, 1915.
18	Wed	(19) Sudden death of George Stuart, florist, Rothesay, 1912.
19	Thur	All-the-Way Sailings fm Glasgow to Coast stopped, 1917.
20	Fri	Rev J Townsley, inducted, Kilchattan Bay U F Ch., 1922.
21	Sat	(22) Rev. Alex Stirling, Rothesay Free Church, died, 1907
22	Sun	Major Newall installed Provincial Grand Master of Argyll
23	Mon	St George's Day. [and the Isles, 1911.
24	Tues	John Patience, bootmaker, Rothesay, died 1916.
25	Wed	(26) Rothesay Charity Organisation Society formed, 1909.
26	Thur	John Cruickshanks, jun., plumber, Rothesay, died 1921.
27	Fri	Duke of Rothesay visited Arran, 1914
28	Sat	(27) Memorial Stone of St Brendan's Church laid, 1889
29	Sun	Lieut John Wilson Alexander torpd. in Mediterranean, '18.
30	Mon	Rev Neil M'Dougall, Rothesay Gaelic Church, died, 1906.

May, 1923.		Calendar—Anniversaries, etc.
1	Tues	Sir Thomas Lipton's steam yacht "Erne," mined, 1916
2	Wed	Accidental death of John M'Fie, farmer, Ballycaul, 1916.
3	Thur	Consecration of Cumbrae Cathedral, 1876.
4	Fri	Garden Party for Red Cross at Mountstuart, 1916.
5	Sat	F. W. F. Clark installed P. G. M. M. at Rothesay, 1916.
6	Sun	(5) Capt J C Fisher, Rothesay, killed at the Front, 1917.
7	Mon	H J G Ross appointed headmaster of Roth. Pub. Sch., 1906.
8	Tues	(7) Lieut. John Wilson Alexander died in Great War, 1918
9	Wed	(8) Robert Bone, builder, Rothesay. died 1918.
10	Thur	Particular Service Squadron in Rothesay Bay, 1905.
11	Fri	Foundation Stone of Rothesay Academy laid, 1868.
12	Sat	Ascog Water Supply for Rothesay adopted, 1856.
13	Sun	(12) Provost Walker, presented to the King, Edward, 1903.
14	Mon	(13) Joseph D. Wilson, "Buteman" died, 1910.
15	Tues	Generosity should never exceed ability.--Cireco
16	Wed	(17) Tragic Death of John Lister, Florist, Rothesay, 1916.
17	Thur	Capt. John Thomson, Cale. Steamers, Rothesay, died 1919
18	Fri	Rev John Dickie, B.D., inducted to New Rothesay, 1911.
19	Sat	(18) Duncan Currie appointed Bute Road surveyor, 1917
20	Sun	(19) Lieut. John M'Douald Smith, killed at the Front, 1916.
21	Mon	(20) Swing Bridge, Rothesay Mid Pier opened, 1908.
22	Tues	Thomas Reid, retired schoolmaster, Arran, died, 1910.
23	Wed	(24) John G. Heron, baker, Rothesay, died, 1920.
24	Thur	Queen Victoria born, 1819. Empire Day.
25	Fri	New Post Office, Millport, opened, 1902.
26	Sat	John M'Cord, builder, Rothesay, died 1915
27	Sun	Daniel Duncan, Woodend, died 1915.
28	Mon	(27) A. B. Stewart, Convener of the County, died 1880.
29	Tues	(30) Rothesay Sawmills burned, 1913. Damage, £20,000
30	Wed	Rothesay Shorthand Writers' Association formed, 1872
31	Thur	N. H. Constable appointed factor on Bute Estate, 1920.

June, 1923.		Calendar—Anniversaries, etc.
1	Fri	Opening of Tramway line to Port-Bannatyne, 1882.
2	Sat	(3) Sir John Reid, Ardencraig, knighted, 1918.
3	Sun	King George V, born, 1865.
4	Mon	Arthur Swanston, grocer, Rothesay, died 1917.
5	Tues	(4) Albert Pier, Rothesay, opened, 1909.
6	Wed	Chas D Murray, KC, appointed Sheriff Principal, 1918
7	Thur	Induction of Rev Dr Rutherford to Craigmore, U F Ch., '17,
8	Fri	(7) Golden Wedding of Hugh and Mrs Lauder, Roth., 1916.
9	Sat	Rev Wm G Taylor, M.A, indctd. West U F Ch, Roth., 1920.
10	Sun	Marquis of Graham apptd. Lord-Lieut. of Buteshire, 1920
11	Mons	Marchioness of Bute appointed D C, O B E, 1918.
12	Tues	Hector Mackinnon, Registrar, Rothesay, died, 1916.
13	Wed	Lance-Corporal Andrew Woodburn killed at the Front, 1916
14	Thur	Lady Mary Hamilton and Marquis of Graham mar., 1906.
15	Fri	(12) Inauguration of Bridgend U. F. Church organ, 1910
16	Sat	Lord Ninian Stuart married, 1906.
17	Sun	(18) Battle of Waterloo, 1815.
18	Mon	(19) Opening of Bridgend New U. F. Church, 1909.
19	Tues	(20) Sir Charles Dalrymple, late M.P. for Bute, died 1916.
20	Wed	Marquis of Bute born, 1881.
21	Thur	Golden Wedding of Wm and Mrs Hunter, Rothesay, 1916.
22	Fri	King George V crowned, 1911
23	Sat	Duke of Rothesay born, 1894 (24) Bannockburn Day, 1314
24	Sun	Rev Joseph Traill inducted to U. F. Parish Ch., Roth., 1902.
25	Mon	Rev Adam Hunter inducted to Rothesay Free Ch., 1913
26	Tues	Rev. J. J. Dawson, St Andrew's R C Ch, Roth., died 1903.
27	Wed	Welcome Home of Marquis and Marchioness of Graham, 1906.
28	Thur	(27) Wm M'Farlane, farmer, Lochend, died, 1916
29	Fri	Dugald M'Alister Black, grocer, Rothesay, died, 1912.
30	Sat	Rothesay Aquarium opened, 1875.

COUNTY OF BUTE.

THE COUNTY OF BUTE comprises the seven islands in the Firth of Clyde, viz. —BUTE, the most populous; ARRAN, the largest; the GREAT and LITTLE CUMBRAES, off the Ayrshire Coast; HOLY ISLE and PLADDA, off Arran; and INCHMARNOCK, off Bute.

The total AREA OF THE COUNTY (land and water, exclusive of tidal water) is 139,658 acres, of which 53,510 are mountain and heath lands used for grazing. 3,806 acres are under plantations, and 794 are covered with water There are 25,981 acres under all kinds of crops, bare fallow and grass, which is a gradual inroad on the mountain heath and hitherto uncultivated land.

The principal INDUSTRIES are agriculture, horticulture, and fishing The islands possess great and varied natural attractions, and are in the forefront as holiday resorts.

The **Population** of the COUNTY (including its Burghs of ROTHESAY and MILLPORT) in 1801 was 11,791; 1831, 14,151; 1861, 16,331; 1881, 17,657. In 1891 it was 18,248 (8,057 males and 10,197 females); and in 1901, 18,786 (8,412 males and 10,374 females)—being an increase of 255 in the ten years—2·1 per cent There were 4,270 inhabited houses in the islands.

For 1911, the figures were as follows:—

	Males.	Females.	Total.	Revised total.
Arran - - -	2,169	2,402	4,571	4,628*
Bute (including Rothesay)	5,081	6,781	11,799	11,851
Cumbrae - - -	704	992	1,696	1,707

*The increased total issued in the Quarterly Return of the Registrar-General compared with the returns lodged with the Sheriff-Clerk, may be accounted for by the enumeration of the shipping.

the decreases since 1901 are as follows: Arran, 209; Bute, 330; Cumbrae, 62—601.

The population at the postponed 1921 census, for this county, was 33,711—being an increase of 15,525 over 1911.

VALUATION.—The RENTAL, as ascertained at the recent Valuation Courts, is as follows:—

		1920-21.	1921-22.
ISLE OF BUTE—	North Bute Parish -	£18,185 7 6	£18,696 3 6
	Kingarth „ - -	10,712 0 4	11,160 1 11
The CUMBRAES	Cumbrae, - -	26,199 10 2	27,444 16 10
ISLE OF ARRAN—	Kilbride, - -	14,157 16 1	17,624 19 8
	Kilmory, -	12,038 15 1	12,097 7 1
COUNTY OF BUTE -	- - -	£84,293 9 2	£87,022 19 0
BURGH OF ROTHESAY	- - -	89,511 0 0	105,446 0 0
Tramways, Rothesay	- - -	0 0 9	0 18 9
„ North Bute	- - -	10,880 0 0	1,440 0 0
		£184,684 9 11	£193,809 17 9

The Fiars Prices, by which the parish ministers' stipends are regulated, were struck in the Sheriff Court, Rothesay, for crop of the previous year, as follows:—

	1918.	1919	1920.	1921.
Wheat per quarter,	£3 14 9¼	£3 15 7	£4 5 3¼	£3 19 10¼
Barley „	3 7 0	6 5 0	4 6 3	...
Oats „	2 9 11½	2 16 3	2 11 0	1 8 3½
Bere „	...	...	...	...
Beans „	...	5 16 0	3 12 0	...
Oatmeal, boll,	2 1 7¾	2 2 11	2 3 0	1 2 6¾

AGRICULTURAL RETURNS issued by the Scottish Board.	1911. Acres.	1921. Acres.
Total Area (excluding water)	139,658	139,658
Total Acreage under CROPS and GRASS in BUTESHIRE,	25,553	25,398
Arable Land,	14,830	16,373
Permanent Grass	10,723	9,025
Corn Crops — Wheat	15	4
Barley	22	7
Oats	4,732	5,172
Mixed Corn	—	0
Rye	60	24
Beans	44	23
Peas	4	1
Green Crops — Potatoes	998	1,159
Turnips and Swedes	1,325	1,300
Mangold.	10	8
Cabbage	25	15
Rape	67	97
Vetches or Tares	1	12
Small Fruit	66	15
Rye-Grass and other Rotation Grasses and Clover	7,361	8,456
Other Crops	15	16
Bare Fallow	85	64
Acreage Occupied by Tenants,	23,598	
Occupied by Owners	1,800	
	No., 1911	No 1921
Holdings above 1 and not exceeding 5 acres	82	71
" 5 " 50 "	335	335
" 50 " 300 "	133	140
" 300	6	4
Total holdings " "	556	559
Horses for Agricultural Purposes	1,283	1,493
Cattle	9,241	9,540
Sheep	43,815	39,476
Pigs,	740	735

FISHERY —The members of the FISHERY BOARD for SCOTLAND are as follows:—
David T Jones, CBE, chairman; W Lyon Mackenzie, K C, Sheriff of Ayrshire, legal member and deputy chairman; Professor D'Arcy Wentworth Thomson, CB, scientific member; sir John Irvine; sir Malcolm Smith M P, ex-Provost of Leith; William Miller, J P, Wick; and George Hall, Aberdeen.

George Hogarth, Assistant Secretary.

James Ritchie, Chief Inspector of Sea Fisheries.

Head Office, 101 George Street, Edinburgh

Local Office, 2 Oswald street, Glasgow. Local Officer Alexander Stephen. 1921.

Quantity and value of herrings credited to the district in 1921, 3,181 crans £5,204

Do. do. all kinds of fish ... ... 13,459 cwts. 8,021

Value of shellfish taken, ... 919

In the Rothesay district there are 86 boats, manned by 136 resident fishermen and boys.

PART II.

OFFICIALS.

COUNTY OF BUTE.

Lieutenancy.—Lord Lieutenant and High Sheriff, Marquis of Graham, C B, C V O, Deputy Lieutenants—Major C N MacRae, Richard Carnaby-Foster, Lieut-Colonel M'Leod Robertson, DSO, Millport, and the Provost of Rothesay

Clerk, John M Lamont, M B E, Rothesay.

Member of Parliament.—For Parliamentary purposes Buteshire is joined with North Ayrshire. At the General E'ection, December, 1918, the candidates were—Lieut General Sir Aylmer Hunter-Weston, K C B, D S O. Hunterston, Ayrshire, (Coalition Unionist), who polled 12,638; Robert Smith, Kilwinning (Labour), who polled 5,848; and James Fraser Campbell, Aberdeen (Liberal), who polled 2,059. The total electorate was 35,294.

CONSTITUENCY—The Roll of Parliamentary Voters is printed twice annually: the recently-issued list shows the number in Buteshire to be — Cumbrae, 1,842; North Bute, 1,106; Rothesay, 6,574; Kingarth, 668; Kilbride, 1,246; Kilmory, 1,040: total, 12,476.

Auxiliary Forces.—TERRITORIAL ARMY—BUTESHIRE ASSOCIATION—President, The Most Hon. Marquis of Graham, CB, CVO. Military members--Major Geo. Hicks, M C, T D, R G A, (T); Captain, A H Hill, M C, R G A, (T); Major Andrew Morrell M'Kinlay, T D, R G A, (T); Colonel Colin M'Leod Robertson, D S O, T D R G A. (T), (chairman). Representative member (County Council), Major C N MacRae, C B E, D L, J P, BL. Res of Officers, Yoe of GD. Co-opted members--R B Fife, Alexander M'Intyre (vice chairman) and ex-Provost M'Millan.

Secretary, Lieut James Alexander, T F res, 78 St Vincent st, Glasgow.

ARTILLERY—BUTE (Mountain) Battery R G A

National Service Scheme—COUNTY OF BUTE—Ex-Provost M'Millan and ex-Bailie Lyle, Rothesay; George Laidler, Brodick; John M Lamont, Port-Bannatyne; James P Malcom, Edinbeg, North Bute; George K Baillie, Kingarth; ex-Provost Cockburn, Millport; and James Crawford, Cumbrae

Assessments.—The following local rates are imposed by the County Council, viz:—

	Owners.	Occupiers.
On the COUNTY—General Valuation of Lands, Registration of Voters, Lunacy, Police, Diseases of Animals, and General Purposes, - - -	22·50d	17·86d
County Consolidated Assessment, - - - -	4·90d	5·26d

	Own.	Occ
On the BUTE District—Roads,	10½d	10½d
Public Health - -	1½d	1½d
Port-Bannatyne Drainage,	0½d	0½d
Kilchattan Bay Drainage,	0d	0d
Kilchattan Bay Water Supply,	8d	8d
Ascog Lighting,	4d	4d

	Own.	Occ.
On the ARRAN District—		
Roads, - - -	1s 6d	1s 6d
Health, - - -	1d	1d
Brodick Scavenging, -	4½d	4½d
On the CUMBRAE District—		
Roads, &c., - -	1½d	1½d

ROTHESAY
CORPORATION
Golf Course.

Charges:

Per Annum—

For Gentlemen, ...	25s 0d
„ Ladies, Boys and Girls, ...	12s 6d

(Boys and Girls reckoned as from 12 to 18 years of age).

Charge per Day (except July and August),	2s 0d
„ „ during July and August,	2s 6d
„ Week, ...	7s 6d
„ Do., for Ladies, Boys and Girls,	6s 0d
„ Fortnight...	10s 6d
„ Month, ...	15s 0d
Boys' and Girls' Monthly Tickets,.. ..	10s 0d

Lockers for any period up to a year, 2s 6d.

Sheriff Court.—Bute is joined with Renfrew. The Court meets at ROTHESAY on Thursday forenoons at 11 o'clock. Circuit Small Debts Courts meet quarterly at BRODICK, Arran, on the third Wednesdays in March, June and November, and about the end of September; and at MILLPORT, Cumbrae, in March and September. Sheriff Principal, Jas Mercer Irvine, KC. Sheriff-Substitute, Thomas J Martin, M A, advocate. Hon Sheriff-Substitutes, Alister H Forbes, Wm Lyle and George Hicks, Rothesay; Colonel M Gray Buchanan, Port-Bannatyne; James Allan, Clauchlands, Lamlash, Arran, and William Martin, Millport

Clerk, Thomas W Alexander. Clerks-Depute—Rothesay, Wm Watson; Lamlash J A MacRae; Millport, James Stewart. Procurator-Fiscal, William Grant. Depute, James Mackinnon. Nautical Assessors, captains A Wood, 6 Morgan ter, Maryfield, Dundee; D Macdonald, 39 Kelly st, Greenock; Alex Coull, Braeriach Quadrant road, Newlands, Glasgow: Michael Benson, 6 Bank st, Greenock: and Robert G Tait, 28 Ardgowan st (West), Greenock. Medical Referees appointed under the Workmen's Compensation Acts: — Buteshire—John Marshall, MD, Rothesay; Island of Arran, Robert Allan, M D, Ardrossan. Specialist for Industrial Disease—Dr John Glaister, 3 Newton plce, west, Glasgow. For Ophthalmic cases—Dr A Maitland Ramsay, 15 Woodside place, Glasgow. Divisional Inspector of Mines -- Scotland District--J Masterton, M B E, 59 Cockburn st, Edinburgh. Sheriff-Officers, Alexander Campbell and Walter M'Kendrick, Watergate, Rothesay; James Boyd, Dalry; John Brown, Ayr; John Albert Carson, 8 Duke st, Kilmarnock; Joseph M'Culloch, Ardrossan; Henry Devlin and Jas Richmond, 13 Hamilton st, Greenock; Patrick F Skelton, 28 King st, Port-Glasgow; Jas Crossley, 116 St Vincent st, and Jas Paton, Glasgow: John Stuart, Gourock; and Wm C Gibson

Auditor, T W Alexander. Keeper of Court-House and Bar Officer, Mat. M Stewart

The CIRCUIT COURT for Buteshire meets six times a year in Glasgow

Justices of the Peace.—Quarter Sessions are held at Rothesay on first Tuesdays of March, May and August, and last Tuesday of October; and Courts of Petty Sessions are held as required

ISLE OF BUTE--Ex-Provosts Robert C. Miller and Jas Fisher, Rothesay; William M'Intosh and James A Walker, Glasgow; and Robert Burness, Prestwick; ex-Bailies M'Bride, Buchanan, Muir, Lyle and Cunningham; Wm Hunter, builder; sir John Reid Ardencraig; Thos Barr, Eskechraggan; John Williamson, Rock villa; James C Sinclair, Burgh Chamberlain; and captain Geo Miller, Rothesay; colonel Michael R. Gray Buchanan, Ettrickdale; John Ferguson, Pointhouse; John Macfie, Alt-an-righ; Arch Malcom, Port-Bannatyne; and A.R..C. Pitman, W.S., Edinburgh

Appointed in 1920.

Thomas W Alexander, Sheriff Clerk; George K Baillie, Langalbuinoch, Kingarth; Andrew Clark, Glebelands; John Cunningham. Moredun, Craigmore; MRS Mary Fisher, Orlington; Thomas Gilmour, Tile Works. Kingarth; Andrew Hamilton, grocer, Rothesay; James Howatt, Ardmory road; John M Lamont, Clerk to Lieutenancy; Dr Jas B Lawson. Rothesay; provost E R Macmillan, Rothesay; Major Colin MacRae and the Lady Margaret MacRae; Feorline, Argyllshire; Alex M'Intyre, farmer, Dunalunt; Andrew M M'Kinlay, architect, ex-provost M'Millan, O B E, Rothesay James P Malcom, Edinbeg; Arch Montgomerie, auctioneer; John Slaven, fruit merchant; Malcolm Weir, Rullichedden, and Jas Wilson, sen, Port-Bannatyne.

THE LIBRARY

(2000 VOLUMES).

21 Victoria Street,

(Formerly Rothesay Post Office.)

The Souvenir Emporium

J. S. DOUGALL,

JEWELLER,

BOOKSELLER, and

STATIONER.

ARTISTS MATERIAL. FANCY GOODS.

SCOTCH PEBBLE JEWELLERY.

LARGE SELECTION OF

MARRIAGE PRESENTS

IN ELECTRO AND SILVERPLATE.

ISLAND OF ARRAN—John Spiers, Bennecarrigan; Robert Hamilton, ex-piermaster, Brodick; James M'Gregor, quarrymaster, Corrie; DR Neil Fullarton, John B Sweet, banker, and James Hodge, piermaster, Lamlash; James Allan, Clauchlands; James M'Kinnon, farmer; and Thomas Miller, piermaster, Whiting Bay; Arch Kelso, Urinbeg; Robert Kerr, jun, piermaster, Lochranza; George Laidler, Brodick; James John Morton, Machrie; John Brown, Corriecravie; Alx Spiers, Clachaig; and Alex N M'Niel, Kildonan

Appointed in 1920.

Robert Anderson, blacksmith, Pirnmill; Peter Baird, farmer, Tormore, Machrie: Wm Brown, farmer, Shedog; Marquis and Marchioness of Graham, O B E. Brodick Castle; Wm Hamilton, St Quivox, Whiting Bay; Enoch B Hastings, Corrie; Dr Jamieson, Brodick; Donald Mackenzie, jun., farmer, King's Cross; Peter Mackenzie, farmer, Cotacol; John M'Bride, farmer, Shannochie; Neil Robertson, farmer, Shiskine; and DR Thomas Rutherford, Shedog.

CUMBRAE—Ex-Provosts Duncan, Rowatt and Clark, Jas C Sharpe, and Wm Martin, Freeland

Appointed in 1920.

Ex-Provost Cockburn, Millport; John M'Naughton, ship captain, Millport; Lieut-Colonel M'Leod Robertson, Millport; and Robert Robertson, farmer, Breakough

Ex-OFFICIIS—The Sheriff and Sheriff-Substitute; the Provost, Bailies, and Dean of Guild of Rothesay; the Baron Bailie of Mountstuart; the Chief Magistrate of Millport; and the Chairmen of District Committees and Parish Councils

Clerk, Thomas W Alexander. Depute, William Watson. Procurator-Fiscal, William Grant. Water Bailiff, Charles Wright Morris, 24 Charlotte sq, Edinburgh.

County Licensing Court.—Robert Burness, Prestwick; John Macfie, Port-Bannatyne; John Ferguson, Pointhouse; ex-Provost Cockburn, Millport; George, Laidler, Brodick; John M Lamont, Port-Bannatyne; MAJOR Colin MacRae, Feorline; and John Crawford, Portyre.

County Licensing Appeal Court.—Appointed by the Justices of the Peace—Ex-Provosts Walker and Fisher, Bailie Buchannan, ex-Bailies Wm Lyle and Cunningham, and William Hunter, Rothesay. Appointed by the County Council—Donald M'Kenzie jun, King's Cross; Wm Brown, Shedog; Donald M'Kelvie, Lamlash; Peter Nicol, Dippen; Jmaes Wilson, Port-Bannatyne; Colin M'Leod Robertson, and John Rowatt, Millport

County Council.—Convener, George Laidler, Brodick. Vice-Convener, John M'N Lamont, Port-Bannatyne.

Members representing Electoral Divisions:—

ARRAN—Corrie--Enoch Buchanan Hastings. Brodick--George Laidler, Strabane Lamlash--Donald M'Kelvie. Whiting Bay--Don Mackenzie, jun. Lochranza—Peter M'Kenzie, Dougarie—James John Morton, Machrie. Shedog--Wm Brown South End--Peter Nicol, Dippen

BUTE—Port-Bannatyne (East)---John M Lamont, Fernbank. Port-Bannatyne (West), James Wilson, Victoria place. North End--Major Colin MacRae, Feorline. Mountstuart--Norman H Constable. Kilchattan Bay- George K Bailie

CUMBRAE—John Crawford, Portyre. Millport (East)--C. M'Leod Robertson, Millport (West)--John Rowatt.

Appointed by Rothesay Town Council—PROVOST E R Macmillan, BAILIE Donald Buchanan, TREASURER Geo Hicks, and COUNCILLOR John Cunningham

T. LAWRIE,

Ironmonger and China Merchant,

31 WATERGATE 31

DAIRY UTENSILS A SPECIALITY.

Special Terms to Hotels, Boarding-Houses, etc., etc.

R. WILSON,

(Successor to T. Lawrie),

Fancy Goods and China Merchant,

2 West Princes Street.

OFFICIALS. — County Clerk and Treasurer — A W Herbert, Rothesay. District Collectors, : Kilbride and Kilmory, John B Sweet, Lamlash. North Bute--Arch Brown, Port-Bannatyne. Kingarth--W T Esplin ; Cumbrae--Jas Stewart, Millport; Rothesay (Burgh) James C Sinclair. County Auditor---Adam Ker, 154 St Vincent Street, Glasgow. Chief Constable -- Charles Harding, County Buildings, Rothesay. Valuation and Registration Assessor, Wm M'Intosh, 142 St Vincent Street, Glasgow. County Medical Officer—Dr Thomas Rutherford, Shiskine, Arran. Sanitary Inspector aad Road Surveyor—Wm Dunlop Brown, County Buildings, Rothesay. Inspector of Weights and Measures—Wm Clark, County Buildings, Love St, Paisley; assistant, Robt Adams. Veterinary Inspector —Wm Moodie, MRCVS., Rothesay. County Analysts, John W and Wm L Biggart, Greenock. Lecturer, John W Reid. U D A, C D A

Committees of the County Council — ROAD BOARD --- George Laidler (chairman), Major MacRae, James John Morton, James Wilson, Dnld M'Kelvie, John M Lamont, C M'Leod Robertson, Wm Brown, Dnld M'Kenzie, jun, John Crawford, Peter Nicol, G K Baillie, E B Hastings and N H Constable

VALUATION—George Laidler (chairman), John M Lamont, James John Morton Wm Brown, Donald M'Kelvie, C M'Leod Robertson, John Rowatt, Don M'Kenzie, jun, Peter M'Nicol, Peter M'Kenzie, Enoch B Hastings, Major MacRae, James Wilson, Geo K Baillie, and John Crawford

Appeal Courts held in September at Brodick, Millport and Rothesay

FINANCE--John M Lamont (chairman); Major Colin MacRae, Donald M'Kelvie, George Laidler, Don M'Kenzie, jun, James J Morton, Peter M'Nicol, James Wilson, George K Baillie, John Rowatt, Peter M'Kenzie, Wm Brown, Enoch B Hastings, N H Constable and John Crawford. Sub-Committee--Major MacRae, James Wilson, John M Lamont, G K Baillie and N H Constable

EXECUTIVE Committee under Diseases of Animals Act--Wm Brown (chairman), Major Colin MacRae, Don M'Kenzie, jun, Jas J Morton, Peter M'Kenzie, provost E R Macmillan, councillor Cunningham, James Wilson G K Baillie, N H Constable and John Crawford

The Convener and Vice-Convener, *ex officiis*, members of the foregoing committees

STANDING JOINT--Sheriff Martin (chairman). Appointed by Commissioners of Supply--George Laidler, John Ferguson, John M Lamont, Major MacRae and the provost of Millport. Appointed by the County Council—N H Constable, Donald M'Kelvie, James John Morton, Wm Brown James Wilson, C M'Leod Robertson and John Rowatt

PROFITEERING— The County Council, Marquis of Graham, Lady M MacRae; MRS Winter, Ascog; Peter M'Arthur, Lamlash; Duncan M'Millan, Port-Bannatyne, and Geo K Raillie, Langalbuinoch, Kingarth

LICENSING—Members appointed by the County Council to the Bute Licensing Court—George Laidler, Major MacRae, John M Lamont, and John Crawford

Appointed to Court of Appeal--Wm Brown, Donald M'Kelvie, Donald M'Kenzie Peter Nicol, James Wilson, John Rowatt, and C M'Leod Robertson

BOARD of CONTROL — Members appointed by the County Council — Peter Nicol, James Wilson, G K Baillie, and John Rowatt

PRISON--Appointed for visiting the Prison at Greenock—ex-Provost Rowatt and John M Lamont

DISTRICT Committees: ARRAN--Geo Laidler (chairman); F B Hastings, Donald M'Kelvie, Donald M'enzie, jun. James J Morton, Wm Brown, Peter Nicol and Peter M'Kenzie

CASTLE

BAKERY

Phone, No. 97. **Charles Muir,**

Family Bread, Biscuit and Pastry Baker,

17 Argyle street and **17 High street.**

Maker of **Montgomerie's Patent Bermaline Bread** as used in the Royal Household. Hot Pies Daily. Marriage and Birthday Cakes made to Order. Confections.

Try Muir's Famed Oat Cakes and **Self-Raising Flour.**

Gold Medalist, London Exhibition, September, 1908.

Winner of the "British Baker" Silver Challenge Shield, June, 1909, and June, 1910.

Winner of Diamond Jubilee Cup, London Exhibition, September, 1909.

11 Medals and Diplomas in 1911.

ON SEA FRONT,

DELHI HOUSE, CRAIGMORE.

FIRST-CLASS

Boarding Establishment and Private Hotel

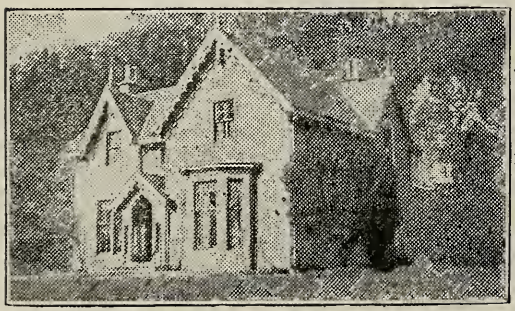

Excellent Views of the Firth and Yacht Racing Course

Substantial and VARIED MENUS.

MODERATE TERMS.

Proprietors & Managers, Messrs JOHNSTON & PLUMPTON.

Housekeeper, Miss J. W. JOHNTON

Appointed by the Parish Councils--Kilbride: John W Inglis, farmer, Oakbank, Lamlash. Kilmory: Angus M'Allister, farmer, Torbeg, Shisken

Clerk and Treasurer, Geo Robertson, Strabane, Brodick. Medical Officer, Dr Rutherford, Skiskine. Road Surveyor and Sanitary Inspector, Andw Crockett

BUTE -John M Lamont, (chairman); Major MacRae, Hugh Kerr, Jas Wilson and G K Baillie. Appointed by Parish Councils--Ths Gilmour, Kingarth; and N H Constable, N Bute

Clerk and Treasurer, A W Herbert, Rothesay. Medical Officer, Dr Berwick, Ardbeg. Sanitary Inspector and Road Surveyor, W D Brown, County Buildings

CUMBRAE—Colin M'Leod Robertson, John Rowatt and John Crawford, Portyre, Clerk, Treasurer and Road Surveyor, Jas Stewart, Millport, Medical Officer, Dr Rutherford; Sanitary Inspector, W D Brown, Rothesay

Commissioners of Supply—John M Lamont, (convener); Major MacRae John Ferguson, George Laidler, N H Constable, and ths Provost of Millport

Clerk, A W Herbert, Rothesay

County Police.—The last annual report shows that the force consists of one Chief, one sub-chief, one inspector, one sergeant, nine constables and 19 special constables. It is efficient and popular. There is an absence of serious crime in the county. There are 24 licensed premises in Arran, Cumbrae and Bute outside of Rothesay

Chief-Constable, Charles Harding, Rothesay. Depute, Alex Stewart, 37 High street, Rothesay. Inspector, John MacRae, Lamlash

District Board of Control—Ex-Prov M'Millan, Treasurer Hicks, Bailie Buchanan, and E R M'Millan, Rothesay; James Wilson, Port-Bannatyne; Peter M'Nicol, Arran; John Rowatt, Millport; and George K Baillie, Kingarth.

Clerk, John M Lamont, Rothesay

Buteshire Educational Authority.—Rev John M Dickie (chairman), Right Rev Hugh Cameron, Dr James Stewart Hall, George Hicks, John Maclachlan and James M'Millan, Rothesay; Norman Huntly Constable, James P Maleom, Rev Archibald Grierson and Rev David B Nicol for Kingarth, North Bute and Cumbrae; George Laidler, Brodick; John M M'Leod, Pirnmill; Rev William Macleod, Shisken; and John Brunton Sweet, Lamlash, for Arran.

Adviser, Harry J G Ross, M A; Clerk and Treasurer, Wm Grant; Auditor, James Mackinnon, all of Rothesay.

Finance Committee—George Hicks (convener), Rev A Grierson, Messrs G Laidler, N H Constable, J Maclachlan, J M'Millan, and J B Sweet.

Bursary Committee—Revs A Grierson (convener), W Macleod and H Cameron, Dr Hall, and Messrs G Laidler J P Malcom and J M M'Leod

Religious Knowledge--Revs D B Nicol (convener) and W Macleod, Dr Hall, and Messrs J Maclachlan, J P Malcom and J M M'Leod

School Management Committee—Bute—The seven local members of the Authority (two as parents' representatives and one representating transferred schools), one from Rothesay Town Council, one from North Bute Parish Council, one from Kingarth Parish Council, and two teachers' representatives.

Arran—The four local members of the Authority, two parents' representatives, two representatives from each Parish Council, and two teachers' representatives.

Cumbrae—The two local members of the Authority, one representative from Millport Town Council, one member from Cumbrae Parish Council, one parents representative, and one teachers' representative.

'Phone, 152

McDOUGALL'S

Home-Made Chocolates,

Made on the Premises—Fresh Every Day.

ROTHESAY ROCK IN TARTAN BOXES.

ROBERT McDOUGALL,

MANUFACTURING CONFECTIONER,

6 Argyle Street, Rothesay.

Presents from Rothesay.

—o—

VISITORS & RESIDENTS

will be certain to find what they want at

DOUGALL & CO'S,

FANCY GOODS WAREHOUSES,

21 Victoria street,

25, 27 & 29 Montague street,

33 Gallowgate, and

1 Albert place.

Property and Income Tax Commissioners—Sir John Reid, Ardencraig; Michael R Gray-Buchanan, Ettrickdale; John Ferguson, Pointhouse; John M Lamont Port-Bannatyne; and Sheriff Irvine, or in his absence, Sheriff Martin, ex-officio

Clerk, Thomas W Alexander, Rothesay. Inspector, R R Toly, Greenock. Collector, J Gibb, Greenock

Income Tax Appeal Court—Sheriff Martin, Sir John Reid, John Ferguson, Jame Duncan and John M Lamont

War Pensions—RENFREW AND BUTE AREA—The following have been formed a Committee for Buteshire: ex-Provost Rowatt Millport, Bailie Buchanan and John M Lamont, M B E, Rothesay

Head-Office, Public Library Buildings, Greenock: Chief Officer, Duncan C Kerr.

Sub-Area Office, 20 Castlehill st. Rothesay: Officer in charge, Chas W Rowe.

Bute Medical Referee—Dr D J Penney, Battery pl

Cumbrae Do. „ J D Paul, Millport.

Arran Do. „ Barrow, Lamlash; M'Dougall, Brodick; and Fullarton Shiskine.

Soldiers' and Sailors' Families Association; Arran--Mrs Sweet; Miss Allan, Shiskine; and George Laidler, Brodick

Bute--Lady Margaret MacRae, C B E; Mrs Dickie, New Rothesay manse; and Colonel M R Gray Buchanan, O B E

Cumbrae--Miss Goldie, Millport

Soldiers' and Sailors' Help Society-J R Campbell, Clydesdale Bank

Labour Representatives -- Jas Hyndman, Wm M'Fie, joiner; and Wm M'Kay, printer, Rothesay; and Jas Wilson, Port-Bannatyne

Discharged and Disabled Soldiers -- Bernard Dethier, Archd Alexander, William M'Graw, Millport, and John Hamilton, Arran.

Widows and Dependants -- Mrs Kinchin, Ascog

Rothesay Representative to Joint-Disablement Committee--John M Lamont, M B E

Do. Do. Scot. Assoc. L W P C—captain J Maclachlan

Old Age Pensions.—All the County Councillors are members, and their powers have been delegated to the Arran. Bute and Cumbrae sub-Committees, as follows:

ARRAN--George Laidler, J J Morton, Wm Brown, Donald M'Kelvie, Donald M'Kenzie, jun, E B Hastings, Peter Nicol and Peter M'Kenzie

Clerk, John R Thomson. Lamlash

BUTE (outside Rothesay) and CUMBRAE -- John M Lamont (charimam), Geo K Baillie, N H Constable, C M'Leod Robertson, John Rowatt, Colin MacRae, James Wilson and John Crawford

Clerk, A W Herbert, Rothesay

ROTHESAY Burgh--All the Town Councillors.

Clerk, R D Whyte

There are about 150 old age Pensioners in Arran. and 70 in Cumbrae and Bute (outside Rothesay). The number in Rothesay is about 260

Inland Revenue.—Collector and Distributor of Stamps, J Gibb, Custom Houses Greenock. Sub-Distributor of Stamps and Sub-Collector of Legacy and Succession Duties, Post Office. Surveyor of Taxes, C H Smith, Municipal Buildings, Greenock

THE STATE
ASSURANCE CO., Ltd., of LIVERPOOL.

with which is incorporated

The Bute Insurance Company.

Fire Accident, Plate Glass, Fidelity Guarantee, Burglary Insurance, &c. transacted.

Prospectuses and Forms of Proposal may be obtained from any of the Agents of the Company, or at the ROTHESAY BRANCH OFFICE, 28 CASTLE STREET,
MACBETH & MACLAGAN, District Secretaries

CHIEF OFFICE for SCOTLAND, 141 WEST GEORGE STREET, GLASGOW,
ARTHUR MOFFATT, District Manager

ALLIANCE ASSURANCE COMPANY, LTD.

ESTABLISHED 1824.

Hon. **N. Charles Rothschild**, President.

ASSETS EXCEED £25,000,000.

The operations of the Company extend to the following among other branches of Insurance:—

FIRE. LIFE and ANNUITIES. MARINE.

Workmen's Compensation, including Special Domestic Servants' Policies.
Personal Accident and **Disease, Third Party** and **Drivers' Risks, Motor Car, Motor Cycle, Lift, Plate Glass** and **Hail Storm, Burglary** and **Theft, Fidelity Guarantee, Live Stock.**
Comprehensive Policies for Householders are granted.

The Company also issues— { **Sinking Fund** and **Capital Redemption Policies.**

For Prospectuses, &c., apply to

A. THORBURN, Agent, Royal Bank of Scotland, Rothesay.

North British and Mercantile
INSURANCE COMPANY.

See Cover of Directory.

Agent in Rothesay—
J. L. MASTERTON, Bank of Scotland.

Customs and Excise.—Collector, J W Noble, Custom House, Greenock. Surveyor, A Forster. Officer of Customs and Excise and Pension Officer, W A M'Auslan, 18 Watergate, Rothesay.

The dates of the Pension Committee meetings are---Burgh of Rothesay, last Tuesday in month. Millport, first Tuesday in month County of Bute, Bute and Cumbrae sub-Committee, first Tuesday in month.

Inspector of Factories - C L Crampton, 250 St Vincent st, Glasgow.

British Red Cross Society—Buteshire Branch---President, Marchioness of Bute, Mountstuart House, Isle of Bute; Vice-Presidents--the Dowager Marchioness of Bute, the Garrison, Millport; and the Marchioness of Graham, Brodick Castle, Arran; hon Treasurer, Lady Margaret MacRae, O B E, Feorline, Argyllshire; hon County Secretaries--Major MacRae, C B E, Feorline, Argyllshire; A C Crockett, Woodside, Lamlash; and Rev A Grierson, Millport. Acting County Director, Lady Margt MacRae; assistant, Mrs Gray Buchanan, Ettrickdale, North Bute.

National Health Insurance.—The granting of exemptions are dealt with by the Customs and Excise Department

Provincial Local Insurance Committee—Secretary, A W Herbert, Rothesay

Bute Assurance Company, Limited (merged in the State Fire Insurance (Limited)--Local Secretary and Treasurer, Thos Maclagan

Political Associations --Buteshire Liberal, amalgamated with North Ayrshire—President, ex-provost Wm Brown, Largs. Local Secretaries, Miss Margt M'Nab and Harry R M'Nab. Treasurer, Donald M'Callum

Bute and North Ayrshire Unionist Association, with District Associations for Bute, Arran and Cumbrae, and Bute Voters in Glasgow—Hon President, Marquis of Bute; President, Sir John Reid, Ardencraig; Treasurer, John Gemmill; Secretary, Alex Brown jun Rothesay. Lady representative to Central Scottish Unionist Association, Mrs M'Millan—to act along with the President.

Royal Northern Yacht Club—Club-House, Argyle Street.--Commodore, Andrew Bain. Secretary and treasurer, A Herbert Aspin, 105 West George st, Glasgow. Clubmaster, Neil M'K Boyle Fixtures: Opening Cruise, May 20-22; Handicap Matches, June 17; Open Regatta, Rothesay, June, 24-26; Closing Cruises, August 25-26.

Federation of Clyde and West Highland Holiday Resorts.—President, Sir Wm Martin; General Treasurer, N S M'Lean, C A, Glasgow; Chairman, Provost M'Millan, Rothesay; vice-Chairman, Joseph Quigley; Organising Secretary, J D Black

Miscellaneous Associations—Buteshire Wine, Spirit and Beer Trade--President, John Blair. Secretary, Alex Robertson, Victoria st; Treasurer,

Buteshire Natural History Society--Museum, Old Mansion House, Rothesay Patron, the Marquis of Bute. President, . Hon Secretary and Treasurer, R D Whyte. Librarian, W Dunlop Brown. Meteorologist, J Davidson, Ardencraig

Bute Live Stock Improvement Society—Chairman, Alex M'Intyre, Dunallan, Bute. Secretary, A W Herbert, Rothesay

Rat Campaign in Renfrew and Bute: Representative for Arran – Donald M'Kelvie, Lamlash; for Bute, John M Lawrie, Rothesay

Boy Scouts—County Chairman, Marquis of Bute. County Commissioner, Sir John Reid, Ardencraig, Rothesay. For local companies, see Districts

Girl Guides—County Commissioner, Lady Margaret MacRae; Divisioual Commissioner, Miss Gray-Buchanan; District Commissioner, Miss Marshall; County Secretary, Mrs Hicks

Glasgow Bute Benevolent Society, instituted 1867, for the aid of indigent persons belonging to Bute, particularly such as are of advanced age and respectability of character. A maximum payment of £2 2s constitutes life membership. Ladies admitted as life members on payment of £1 1s. President, James N Kirsop. Secretary and Treasurer, James A M'Leish, 197 St Vincent street, Glasgow. The funds in hand amount to £4090. The donation roll of the society contains the names of 45 deserving persons

Glasgow Buteshire Association.--President, G D Paterson, Rothesay. Hon Secy and Treas, Jas Martin, 37 Hillfoot st, Dennistoun, Glasgow.

Bute and Renfrew Milk Records Association—President, Sir Hugh Shaw Stewart. Secretary, M'Dougall, writer, Paisley. Bute representative, Robt. M'Alister, Mid-Ascog

(For District Officials see District Lists.

Diggie & Coy.,

INTERNATIONAL

PRINTERS & PUBLISHERS,

22 BRIDGE STREET,

ROTHESAY.

Estimates Furnished on Application.

All Orders Punctually Attended To.

The Isle of Bute

IS 16 miles long, with an average breadth of 4 miles. It is rocky in the north and south, but fertile in the intervening districts. The climate is milder and more equable than on the mainland; and the place is, in consequence, a favourite health and pleasure resort

Lord of the Manor —John Crichton Stuart, fourth Marquis of Bute, Mount Stuart House. Estate Office, 43 High Street, Rothesay. Factor, Norman Huntly Constable, Foley Hause

Societies, Clubs, &c — BUTE AGRICULTURAL SOCIETY (Established 1806). — Hon President, the Marquis of Bute. President, ex-Provost James M'Millan, Rothesay. Secretary and Treasurer, James Mackinnon, Albert pl

BUTE FARMERS' TRADING SOCIETY (Limited)—President, Wm Hunter, Upper Ettrick. Secretary, James Mackinnon

BUTE FLESHERS' ASSOCIATION. – President, Hugh Lamont; Secretary and Treasurer, Wm Campbell, 45 Watergate

BUTE FANCIERS' SOCIETY, estab. 1902, for the improvement of the various breeds of poultry, pigeons cage-birds and cats.--President, David Brown. Secretary, John Holmes, joiner, Montague st. Treasurer, John M'Crone

BUTE BEE-KEEPERS' ASSOCIATION—President, Archd. Montgomerie. Secretary,

BUTE UNIONIST ASSOCIATION, established 1880. — President, Sir John Reid, Ardencraig. Vice-President, Charles M'Kay, Victoria street. Secretaries, Alx Brown jun, and Jean M'Millan Treasurers, John Gemmill and MISS Young

BUTE AUXILIARY OF THE NATIONAL BIBLE SOCIETY OF SCOTLAND —President Rev Joseph Traill. Secretary, . Treasurer, David Ritchie, Brownlie, Royal Bank. £65 was sent to the Parent Society last year

BUTE SABBATH SCHOOL UNION--Meets monthly in one of the Church Halls—President, Rev . Interim Secretary and Treasurer, Angus Thompson

BUTE WOMEN'S TEMPERANCE PRAYER UNION.—Meets in the Good Templar Hall every Thursday afternoon at 3.30. President, MRS John Watson, 1 Barone rd. Secretary, MRS Maitland. Treasurer, MRS Andrews

BRITISH WOMEN'S CONSERVATIVE and UNIONIST ASSOCIATION.--**Bute Branch** --Secretary, Mrs Somerville, Woodbine, High Craigmore,

COMUNN GAIDHEALACH BHOID—To promote the cultivation of the Gaelic language, literature, music, art and industries---President, the Marchioness of Bute Convener of Committees, captain James Kennedy. Treasurer, Archd Campbell, Secretary,

BUTE CAMANACHD CLUB.—President, ex-Provost Jas M'Millan; Secretary, John M'Donald

Food Production—Bute District Executive Agricultural Commtttee—Chairman, Alex M'Intyre, Dunallan

Bute Branch, NATIONAL FARMERS' UNION, including the Islands of Bute and Cumbrae, for dealing with matters relating to the interests of Farmers concerning food control, prices, etc.—President, William Hunter; Secretary and Treasurer, James Mackinnon, Rothesay

Bute FARMERS' SOCIETY, Limited, for the establishment of a Smithy in Stuart st. President, Alex M'Intyre, Dunallan; secretary, Doug L Cowan, Grenach

RED CROSS SOCIETY, see County lists, page 31.

Ministry of LABOUR—Branch EMPLOYMENT Office.—Branch Manager, William Campbell, 45 Watergate

BUTE AND COWAL COLPORTAGE MISSION.---Bute Chairman, Bute ministers in rotation. Secretary, Dr Hewison. Treasurer, J L Masterton. Colporteur, Geo Malloch

ROYAL SAMARITAN HOSPITAL, Glasgow (for treatment of respectable poor women afflicted with diseases peculiar to their sex)—Rothesay superintendent, MRS Turnbull, Dunmore, Craigmore; Collectors, Misses Orkney and Service and MRS Turnbull. Port-Bannatyne superintendent, MRS Myles, Wester Kames; Collrs., Misses Arthur and Donald and MRS Myles.

Collectors, MRS Thomson, Miss Rosa Finlay, Miss Bell, Miss J Allison and Miss Kershaw

Glasgow and West of Scotland Society for PREVENTION of CRUELTY to ANIMALS established 1856, to prevent cruelty to animals, and to encourage humanity and gentleness towards animals. President, the Hon the Lord Provost of Glasgow Chairman, Professor Robert Latta, MA, D Phil, University, Glasgow. Secretaries and Treasurers, Lowndes & Renwick, writers, 28 Bath street, Glasgow Local Headquarters, 3½ Victoria street--Inspector, Ronald Crawford. Superintendent, James Leslie

Lloyd's Agent.—

Coast Guard.—Head-quarters, Bishop street

Parish and Burgh of Rothesay.

ROTHESAY, the capital of Buteshire, was originally a village in connection with the Castle, and was created a Royal Burgh by Robert III in 1400. It became place of considerable importance in fishing, coopering, and cotton spinning and weaving, and now it is noted as the most popular Summer resort in Scotland.

Twenty-six years ago the landward portion of the Parish of Rothesay being amalgamated with North Bute, henceforth, for secular purposes, the boundary of the parish is the same as that of the burgh.

DUKE OF ROTHESAY—The Heir Apparent to the throne, H R H Prince Edward of Wales. Keeper of the Great Seal, Andrew Graham Murray, Baron Dunedin

(For Courts and Court Officials, Justices of the Peace, and County Boards, see County Lists.)

Heritors' Committee—Provost M'Millan (convener), Bailie Buchanan, ex-Bailie M'Bride, and Messrs R D Whyte, N C Constable, James Cunningham and John Cunningham Clerk—William Grant, Castle Street

Births, Marriages, and Deaths.—A birth must be registered within 21 days; a marriage within three days, and a death within eight days. Registrar, Alexander Campbell. Hours—10 till 1, and 2 till 4. Saturdays, 10—1

Births, 199 ; Deaths, 137 ; marriages, 60 in 1920
" 155; " 135; " 55 1921

27 deaths were of non-residents, and the largest number were over 70

Session Clerk—Andrew Clark, Glendela, Glebe lands

Constituencies.—The recently-issued Voters' Roll shows the Parliamentary and Municipal constituencies to be 6166.

Valuation of BURGH	1919.	1920.	1921.	1922.
Ward No. I, ...	£12,314	£12,349	£16,688	£15,160
II, ...	10,818	10,889	11,432	13,595
III, ...	13,132	13,177	13,680	17,049
IV, ...	19,036	19,117	19,662	22,592
V ...	13,746	13,872	14,336	17,265
VI, ...	16,825	17,027	17,713	19,785
	£85,871	£86,431	£89,511	£105,446
Tramways, ...	...	...	...	18/9
	£85.871	£86,321	£89,511	£105,4441.18/9

Population.—In 1871, 7,760 ; 1881, 8,291 ; 1891, 9034 ; 1901, 9323 ; 1911, 9299.

First Ward,	406 males,	751 females, total 1159, of whom 168 were visitors.		
Second	526	729	1255	91
Third	875	1053	1928	34
Fourth	773	984	1757	39
Fifth	794	1004	1798	79
Sixth	440	912	1352	220
Totals,	3814	5438	9247	631

Heaton's, 7 Victoria Street,

For Aged and Matured

WHISKIES

and the Finest Ulto Douro

WINES

IF YOU WANT WHISKIES OR WINES FOR INVALIDS

Get the Best, and the Best is Heaton's.

JAMES HEATON,

Wine and Whisky Merchant,

Phone, 99. **7 Victoria Street, Rothesay**

You may Share our Profits

BY USING

U.C.B.S. BREAD PASTRY, BISCUITS & CAKES

AS SOLD BY

Bute Co-Operative Society, Ltd,, East Princes Street, Ro hesay.

These GOODS are all of that HIGH GRADE QUALITY which has maintained our reputation as PURE FOOD SPECIALISTS for more than FIFTY YEARS.

o

UNITED CO-OPERATIVE BAKING SOCIETY, LTD.,

Bakery, East Princes Street, Rothesay.

Also at GLASGOW, CLYI EBANK, BELFAST and LEITH.

o

CO-OPERATIVE HOLIDAY CAMP, **CANADA HALL, ROTHEAY.**

OPEN JUNE till SEPTEMBER.

For terms, &c., write **United Co-Operative Baking Society, Ltd.,**

12 M'Neil Street, Glasgow.

Assessments —PAROCHIAL—The following have been imposed by the Parish Council: Poor Rates, 11d per £1; Burial Rate, 1½d (less 10 per cent); Education Rate, 1s 8½d (less 10 per cent.)

BURGHAL—The Town Council have imposed 3s 7d per £1 for Burgh General and other Assessments—equally divided between landlord and tenant.

Land Tax and Registration of Births, &c, ½d; Conuty Voters Registration, 0d——payable by proprietors only. Water, 8d per £1. Gas, 5/2½ per 1000 cubic feet (less 10°/₀ in a month); pre-payment meters, 5/2½d, with discount of 2½d per 1000 cnbic feet

Benefactions —MRS ANN TAYLOR OR JACKSON'S BEQUEST.—The aunual interest of £100 is expended by the Provost and Magistrates in providing coals for persons of the name of Taylor, and natives of Skipness or Rothesay.

MISS JANET GIBSON'S BEQUEST.—The interest of £200 is invested with the Minister of the parish, and the Provost and Magistrates of the burgh, for the benefit of old and infirm poor, and applied annually at Candlemas—each recipient receiving a sum of abont 5s.

THE JAMES DUNCAN CHARITY—£2000, reduced to £1600, bequeathed by the late Jas Duncan of Valparaiso and Rothesay, for the annual benefit of 10 old women

BUTE WEDDING DOWRY.---£1000 bequeathed in commemoration of the silver wedding of John Patrick Crichton-Stuart, 3rd Marquess of Bute, to be given by the Provost and Magistrates annually to enable some girl or girls of the poorer classes to be married.

EDUCATIONAL GRANT. — In terms of a grant made by the Town Conncil, and arrangement with the School Board, six children are entitled to free education in the Academy for three years

DUNCAN THOMSON BEQUEST.---£2000 bequeathed to the Provost, Magistrates and Town Council of the burgh, and the Parochial Board of the parish, for the erection of a statutory poor house. The Parish Council four years ago bought a field at Townhead for £1066 18s 8d, on which they purpose to build. With interest, the sum now stands at £11,370 7s 10d

PATERSON BEQUEST.---The interest of £300, bequeathed by the late MISS Janet Paterson, Whinny Brae, is divided annually at Candlemas, through the Provost and Senior Bailie, among aged and infirm persons.

MRS MARY MILLER BEQUEST.---The interest of £60 is, also through the Provost and Magistrates, applied for coals to the poor.

ARCHIBALD BROWN BEQUEST.—The interest of £100 bequeathed by the late Archibald Brown, banker, is annually divided by the Provost and Magistrates at Candlemas amongst the poor and infirm of the town.

BETHIA WEIR BEQUEST.—Interest on £51 1s, to be applied annually by the Magistrates and Town Council for supplying coal to the poor.

The PROVOST'S PUND, instituted by James M'Millan, O B E, in commemoration of the King's first visit to Rothesay in July, 1920—snbscribed for the benefit of soldiers' widows. Snms collected amount to about £600: sum aimed at, £1000

War Memorial Fund.—Collected £1600; sum aimed at, £2500.

TOWN COUNCIL. — Meets at noon on second Monday of each month. Provost—Eben R Macmillan, Bailies—Donald Buchanan, George Grayson Hill, M B E; and James Smith; Dean of Guild, George Halliday; Treasurer, George Hicks, Councillors—Archibald Brown, Duncan Brown, John Cunningham, James Howitt, John Morton Lawrie, William Meldrum, John Maclachlan, James M'Millan, O B E, Charles Muir, Neil M'Nicol, John Slaven, and William Watson

'Phone No. 145.

QUEEN'S HOTEL

ADJOINING THE **R. N. Y.** CLUBHOUSE,

On the West Bay.

THIS FIRST-CLASS HOTEL has been re-Decorated and re-Furnished. Excellent Cuisine. New Smoking Room.

Large Gardens. —— Moderate Tariff.

A Few Minutes from Golf Course.

ROBERT CRAWFORD, Proprietor.

HOTEL VICTORIA

ON THE ESPLANADE,

Opposite the Gardens and Band Stand.

COMMODIOUS LOUNGE.

Telephone, No. 53.

JOHN BLAIR, Proprietor.

The Magistrates and Town Council are also Police Commissioners Six members (one representing each ward) retire annually on the first Tuesday of November in normal times—when new elections take place.

OFFICIALS—Town Clerk and Legal Assessor, Robert Duncan Whyte. Depute James Rose, LL B, W S. Collector of Rates and Valuation Assessor, James Colquhoun Sinclair. Burgh Prosecutor, William Grant. Master of Works, Water Manager, Sanitary Inspector, and Inspector under the Food and Drugs Act, John Morrison. Chief Constable, William David. Gas Manager, William Whyte. Medical Officer, James Stewart Hall, M B. Analysts, J W & W L Biggart, Greenock. Inspector of Weights and Measures, Wm Clark, Paisley. Court-House Keeper and Inspector of Explosives, Matthew M Stewart. Inspector of Slaughter-House, James M'Lean. Auditor, David Guthrie, CA, Glasgow. Veterinary Surgeon Wm Moodie, Rothesay. Golf Clubmaster, Thos Mackie. Inspector under the Shops Act, &c., Matthew Stewart

PARISH COUNCIL —Meets on the first Tuesday of each month. Bailie Donald Buchanan (chairman), Messrs James Cunningham, James Heaton, John Jones, Henry R Leitch, John Lamont, Arch Meikle, Arch Montgomerie, Frank Montgomerie, Chas Muir, Robert Prentice, John Slaven, and Angus Speirs. The members are elected every three years

OFFICIALS—Inspector of Poor, Clerk, and Collector—A Ross Thomson Medical Officer, James Burnett Lawson, MD. Auditor, C A Cadell

Wards—The Burgh was, in 1886, divided into six wards for municipal purposes.

No. I—Ardbeg road, Ardmory road, Argyle place, Argyle terrace, Landward, Marine place, Mackinlay street, Macnab's brae, Westwood, Wyndham road. Valuation, £15,106. Constituency, 999—Representatives: Town Council—Messrs James Howitt, John Maclachlan and Charles Muir. Parish Council—Messrs Muir and Speirs

No. 2—Alma terrace (part of), Bridgend street (west side), Argyle street, Ballochgoy terrace, Bridge street, Chapelhill road, Gallowgate (west side), Havelock terrace, Hillhouse road (west side), Inkerman terrace, Landward, Lilyoak terrace, Staffa place, York terrace, Westland road. Valuation, £13,595. Constituency, 925. Representatives: Town Council—provost Eben R Macmillan, Bailie Donald Buchanan and Mr Arch Brown. Parish Council—Messrs James Cunningham and Harry R Leitch

No. 3—Alma terrace (part of), Barone road (west side), Bridgend street (east side), Columshill place, Columshill street, Gallowgate (east side), Glenhead place, Gowanfield place, Hillhouse road (east side), John street, King street, Ladeside street, Landward, Macalister's court, Mill street (west side), Montague street (from Gallowgate to Tower street), Tower street (west side), Victoria street (from Gallowgate to Tower street), West Castle street. Valuation, £17,049 Constituency, 1306. Representatives: Town Council—Bailie Geo G Hill and Messrs John Morton Lawrie and William Meldrum. Parish Council—Bailie Buchanan and Messrs Heaton and Slaven

No. 4—Castlehill street, part of Castle street, Guildford square, High street, (from Guildford square to Castle street), High street (west side), Landward, Meadowcap, Montague street (from Tower street to Watergate), Mill street (east side), Russell street, Stuart street, Tower street (east side), Union street, Victoria street, (from Tower street to Guildford square), Watergate (west side), Ascog Loch road (south side). Valuation, £22,592. Constituency, 1229. Representatives: Town Council—ex-provost James M'Millan, OBE, Dean of Guild George Halliday and Mr John Slaven. Parish Council — Messrs John Jones and Frank Montgomerie.

James M'Nicol,

Family Bread, Biscuit, & Pastry Bakers

87 Montague street.

Soiree and Pic-Nic Parties provided for.

Hot Pies every Saturday Night.

Telephone 161.

EASTMANS Ltd.,

Family and Shipping Butchers,

57 Montague Street,

Always on hand a Choice Selection of Beef, Mutton and Lamb.
Mince and Sausages a Speciality.
Hotels and Boarding Houses catered for.

M. CUTHBERTSON & CO.,

Nurserymen and Seedsmen,

Craigmore Nursery, Crichton Road.

Formerly **Public Park Nursery**, 110 High Street.

Seeds, Plants, Bulbs, Cut Flowers, Tomatoes and White Heather in Season.

Phone, 75

A. ROBERTSON & SON,

Upholsterers, Blind and Bedding Manufacturers,

Motor Haulage.

LARGE FURNITURE SHOW ROOMS—

21 Bridge-End Street.

COMPLETE HOUSE FURNISHER—Floorcloth, Carpet, Bedding, &c.
Picture Framing. Pianos on Hire. Removals Conducted. Furniture Stored.

Carpets Beaten by Steam Power on the Premises.

No. 5—Albert place, Bishop street, Bishop terrace, Bishop terrace brae (west side) Castle street, Croft lane, East Princes street (to number 21), High street east side, from Castle street to Minister's brae), Landward, Minister's brae (north side), Store lane, Watergate (east side), West Princes street, Mountpleasant road Serpentine road. Valuation, £17,265. Constituency, 949. Representatives:—Town Council—Messrs Cunningham, M'Nicol and Smith. Parish Council—Messrs Arch Meikle and Robert Prentice

No. 6—Albany road. Ardencraig road, Battery place, Bishop terrace brae (east side)-Craigmore road, Crichton road, East Burgh Lands, East Princes street (from No. 22), Eastlands road, Landward, Mountstuart road. Valuation, £19,783. Constituency, 898. Representatives:—Town Council—Treasurer George Hicks, and Messrs Duncan Brown and Wm Watson. Parish Council — Messrs Arch Montgomerie and John Lamont

Town Council Committees.—Burgh Lands and Golf Course—Councillor Maclachlan (convener), ex-provost M'Millan (sub-convener), Dean of Guild Halliday, and Messrs A Brown, Howitt, Meldrum Muir and M'Nicol

Gas — Bailie James Smith (convener), Messrs Cunningham (sub-convenre), and A Brown, D Brown, Meldrum, Jas M'Millan, M'Nicol and Slaven

Water—Dean of Guild Halliday (convener), Councillor Lawrie (sub-convener), Bailie Buchanan, and Messrs Howitt, Muir, M'Millan. Slaven and Watson

Finance—Treasurer Hicks (convener), provost, E R Macmillan (sub-convener), Bailies Buchanan, Hill and Smith; Dean of Guild Halliday, and Messrs Howitt, Maclachlan and Watson

Police —Provost E R Macmillan (convener), Bailies Buchanan (sub-convener), Hill and Smith, Treasurer Hicks, and Messrs Howitt, M'Millan and Slaven

Roads—Councillors Watson (convener), and M'Millan (sub-convener), provost E R Macmillan, Dean of Guild Halliday, and Messrs D Brown, Howitt, M'Nicol and Slaven

Public Health—Bailie Hill (convener), Treasurer Hicks (sub-convener), Bailie Smith, and Howitt, Lawrie, Maclachlan, Meldrum and Muir

Parks—Councillors Howitt (convener), and D Brown (sub-convener), provost E R Macmillan, Bailie Hill, and Messrs A Brown, Cunningham, Maclachlan and Watson

Dean of Guild Court—Dean of Guild, George Halliday, and Messrs D Brown, Muir, M'Nicol and Watson

Stewart Institute, Members of Board of Management —Bailie Hill, Treasurer Hicks, and Messrs Howitt and Maclachlan

Prison—Member of Greenock Prison Visiting Committee, Mr Cunningham

Old Age Pensions—provost E R Macmillan (chairman), Bailies Buchanan and Smith, and Messrs D Brown, Cunningham, Lawrie, Meldrum, Muir, Maclachlan, M'Millan Slaven and Watson.) There are about 260 pensioners in the Burgh).

County Council, Burgh Representatives—provost Macmillan, Bailie Buchanan, Treasurer Hicks and Mr Cunningham

Lunacy — Representatives to the District Board of Control—provost Macmillan, Bailie Buchanan, Treasurer Hicks, and Mr M'Millan

Royal Burghs, Representatives to the Convention. — Commissioner, provost Macmillan; Assessor, Bailie Buchanan

Representative Elder to the General Assembly of the Church of Scotland—provost E R Macmillan

Civil Distress, Prince of Wales' Committee for relief—ex-Provost Fisher, chairman

'Phone, 140.

Charles J. Pullen,

MOTOR HIRER,

BRIDGE PARK, BRIDGE STREET.

W. S. Prentice,

Successor to ROBERT PRENTICE).

COAL MERCHANT,

25 Bridge Street, Rothesay.

House Address—
WOODLEA, HIGH CRAIGMORE.

Theatre De Luxe,

West Princes Street.

General Manager, - - - ROBERT TAIT.

Continuous Programmes.

First-Run Pictures. Super Quality Only.

Acknowledged to be the only Real Picture House in Rothesay.

Popular Prices.

BUTE

Co-Operative Society Ltd.,

EAST PRINCES STREET,

Grocers, Bakers and General Merchants.

Groceries and Provisions of First-Class Quality at City Prices.
Bread, Smalls and Pastry—Productions of U.C. B S. Model Bakery at Rothesay.

BOOTS.—We Stock a Wide Range of the Famous "SHIELDHALL" Make of BOOTS and SHOES. Court Shoes, Sand Shoes, Slippers, Wellingtons, a Speciality.

1s 6d makes you a Member. Share the Benefits by joining.

Licensing Appeal Court — Appointed by Justices --- ex-Provosts Burness and Miller and ex-Bailie M'Bride Appointed by Rothesay Magistrates---Provost Macmillan and Bailies Buchanan and Hill

Harbour Trust.—The Provost, Magistrates, and Town Council, along with the following shipowners' representatives: Messrs L H Gilchrist, John D Rodger, John Halliday and Charles Bremner

HARBOUR COMMITTEE—Bailie Buchanan (convener), Provost E R Macillan (sub-convener), Bailies Hill and Smith, Treasurer Hicks, Councillor M'Millan, and Messrs Gilchrist, Rodger, Halliday and Bremner

OFFICIALS— Clerk, R D Whyte. Depute, James Rose. Harbour-Master, Robert Houston Master of Works, John Morrison. Bridge attendant, D M'Lellan Overseer of Turnstiles, the Harbourmaster

Parish Council Committees.—LAW--Messrs Buchanan, Jones, Archd Montgomerie (convener), and Prentice

FINANCE--Messrs Buchanan (convener), Cunningham, Heaton, Meikle, Muir and Spiers

CEMETERY -- Messrs Leitch, (convener), Cunningham, Lamont, A Montgomerie, Prentice, Slaven, and Speirs

VISITING—Messrs Buchanan, Heaton (convener), Leitch, A Montgomerie F Montgomerie, Prentice and Slaven.

Parish HOUSE--Messrs Buchanan, Cunningham (convener), Heaton, A Montgomerie Meikle and Muir

CASUAL SICK-HOUSE—Messrs Slaven (convener) Heaton, Jones, F Montgomerie and Speirs

Matron, Mrs Mahm

Police.—Chief Constable, William David; Sergeants, Alexander Gray and Alexander Gunn, and eleven constables. The annual Report for 1921 states that no crimes of a serious nature were committed within the burgh. There are six licensed hotels in the burgh, 19 public houses and 11 licensed grocers. Six special permissions were issued during the year. There were also licensed 45 cab and taxi-drivers, 8 omnibus drivers, 10 brokers, 12 quay porters, 2 chimney sweeps, 40 hackney carriages and taxi-cabs, 8 omnibuses, 6 halls, 2 billiard rooms, 3 premises for cinematograph exhibitions, and 23 pedlars' certificates were issued. 800 houses were closed during the winter months, (931, 928, 966, 1039, 1025, 894, 886, 85 1and 844 during previous years). There were 13 sudden deaths, 1 suicide, 1 attempted suicide, 1 death by drowning, 2 fatal accidents, 6 fires and 20 minor accidents during the year. The ambulance waggon was used 42 times during the year

CHURCHES.—The Established Presbytery meets at Dunoon on last Wednesday in April and September and first Wednesday in July; at Rothesay on last Wednesday of March and November. Clerk, Rev John Saunders, B D, Kingarth.
Synod of Argyll—next meeting April, 1923.

The United Free Presbytery usually meets on the first Tuesday of each month at Rothesay and Dunoon alternately. Clerk, Rev J M'K Campbell, Lochgoilhead, Next meeting of Synod, April, 1923—Clerk, Rev J M'K Campbell

The Free Presbytery meets in Hope Street Church Buildings, Glasgow, on the 1st Tuesdays of each month

James Smith,

Joiner, Cabinetmaker,

and **Funeral Undertaker,**

15 Bishop street, Rothesay.

Established over Half-a-Century.

John MacLachlan,

Successor to SAMUEL THOMPSON),

Hatter, Hosier, Clothier & General Outfitter,

67 Montague street.

ESPLANADE TEMPERANCE HOTEL,

(Under New Management),

Fronting the Pier.

Splendid Outlook from Sitting-Room Windows.

John Fergusson Proprietor.

Phone, 87.

John Cruickshanks,

Plumber, Gasfitter & Zinc Worker,

49 High street, Rothesay.

Wash-Hand Basins, Plunge, Spray and Shower Baths fitted up for Hot or Cold Water, Drain, Soil or Waste Pipes Tested

PARISH CHURCH, High street (Hours of worship, 11 30 a m and 6.30 p m in Summer. 11·30 am in Winter). Minister, Rev James King Hewison, DD. Session-Clerk, Andrew Clark. Superintendent of Sabbath Schools, Rev. Dr Hewison. Harmoniumist, David Rodger. Church Officer, Wm Cunningham, Barone road

NEW PARISH, Argyle street (hours of worship, 11 a.m and 6.30 pm) --Rev John M Dickie, BD. Session Clerk, Dugald Weir. Clerk and Treasurer, Wm Grant Seat-Letters, J A Urquhart and William David. Organist, Arthur S Christie. Superintendent of Sabbath School, Frank Montgomerie. Church Officer, Donald M'Fie, 36 Bishop st

CRAIGMORE PARISH (St Brendan's), (hours of worship 11 a.m and 6.30 p.m)—J Morrell M'William BA. Session-Clerk, M Mackenzie. Clerk to Managers and Treasurer, Robert Prentice. Organist, John Cummiug. Church Officer,—Alex Perston, Palace Buildings

ESTABLISHED GAELIC, Russell street. Church vacant.

UNITED FREE PARISH, Castle street (hours of worship, 11 a m and 6.30 pm)--Rev Joseph Traill, B D. Session-Clerk, J L Masterton. Clerk to Deacons' Court. Chas Paterson Treasurer, D Buchanan. Seat-Letter, Peter M'Arthur. Superintendents of Sabbath Schools, John G Dodds and James Duncan. Organist, Robert Campbell, A R C V Officer, Robert Young, Castle st

UNITED WEST FREE, Argyle street (hours of worship, 11 a m and 6 30 p m)—Rev William G Taylor, M A. Session Clerk, David Stewart. Clerk to Daecons' Court, Thos W Daggart. Treasurer, James Smith. Seat-Letter, Andrew Hamilton. Superintendent of Sabbath School, Wm Livingston Organist and choirmaster, George J Dryden, jun. Officer, James Hunter, 24 Argyle st

CHAPELHILL UNITED FREE GAELIC, High street—(hours of worship: English, 11 a m, and 6·30 p m; Gaelic (every Sunday) at 12 30 p m) Rev Charles Mathieson, M A. Session Clerk, Edward M'Nab. Clerk to Deacons' Court, Alex M'Nab. Superintendent of Sabbath School, Edw M'Nab. Choirmaster, Edward M'Nab. Church Officer, Duncan Currie, Bishop st

BRIDGEND UNITED FREE, Bridgend street (hours of worship, 11 a m and 6·30 p m
— . Session-Clerk, Alex M'Nab. Preses, A M M'Kinlay, Clerk, George Higgie. Treasurer, Wm Meldrum. Seat-letter, Alex Macrone Superintendent of Sabbath School, Rev Wm Galbraith Organist, Harry Wilson jun, Church Officer, James Pinkerton, Church buildings

CRAIGMORE UNITED FREE, Crichton road (hours of worship, 11 a m and 6.30 p m
— Session-Clerk, Robert Clunie. Preses of Congregation, Archibald Ewing. Clerk, Alex Ross Thomson. Treasurer, Robert Clunie. Organist, A R Thomson. Church Officer. D J Penney, Bogany cottage

FREE, Chapelhill, (hours of worship, 11 a m and 6 30 p m.)—Rev J D Ramsay,
Session-Clerk, Congregational Clerk and Treasurer,
Church officer, A Weir, 14 Argyle pl

BAPTIST, Ardbeg road (hours of worship, 11 am and 6 30 pm)—James Cooper Rendall, M A. Superintendent of Sabbath School, George Maitland. Harmoniumist, MrS Gibb. Church Officer, A M'Farlane, Colbeck pl

Prayer meetings in connection with most of the Presbyterian and Baptist Churches on Wednesday evenings

PETER M. MOWAT,
Ladies' and Gent.'s Tailor,
7 BISHOP ST.,
Opposite General Post Office.

Walter Mathers,
Cabinetmaker and **Upholsterer,**
3 Gallowgate and **3 Bridge street.**
House, 2 Bridge Street.

Carpets Cleaned and Repaired. All Kinds of Suites re-Covered.
General Jobbing a Speciality.

Telephone No.—61, Rothesay.
WILLIAM MELDRUM,
(Successor to PETER LEITH),
Dispensing and Photographic Chemist,
43 Victoria Street,
and Port-Bannatyne.

Alex. Campbell,
Accountant, House Factor, Insurance Agent, Auctioneer and **Valuator,**
29 Watergate.

Auction Sales Conducted in Town and Country. Furniture stored.
Valuations Effected and Insurance Claims Adjusted on Every Description of Property —Heritable and Moveable—on Reasonable Terms.
Furniture Bought and Sold.

ST PAUL'S EPISCOPAL, Victoria street.—Established 1838; Church built in 1854 and consecrated in 1862.--Hours of service, Sundays, 8.30, 11 am and 6.30 pm. H C (Tuesdays, Thursdays and Holy days) at 8 a m, and according to notice. Evensong daily at 6, except when notified. Organist, Mr Findlay. Rector, Rev Edmund Greaves, M A. Secretary and Treasurer, A W Herbert, 35 High st

ST ANDREW'S ROMAN CATHOLIC, Columshill street (hours of worship, 8 [during July and August], 9 and 11 am and 7 pm) —Rt Rev Hugh Cameron. Assistant, Rev Andrew Butler. Organist, Miss Alice M'Carthy. Mass on Holy days at 8 and 9 a m; on week days at 8 a m

There is a Chapel at Mountstuart served from Rothesay. Mass on Sundays and Holy days at 10 a m

Ladeside Mission, in connection with the West United Free. Convener, James Brown. Sabbath School at 5 p m. Superintendent, Thomas M'Dougall

Savings Bank every Friday evening at 7.

Gospel Temperance Association, Saturdays at 8 p m

Evangelistic Services on Sabbath evenings at 6 30, by J C Wyllie

THE FAITH MISSION, instituted in 1886 for evangelization in small towns and country districts. Head-quarters and publishing-office, Edinburgh. Founder, J G Govan; hon. acting director, H E Govan

The Faith Mission Prayer Union Local Branch, established 1889, for Christian fellowship and evangelistic effort, meets in the Good Templar Hall, Tower st

SALVATION ARMY Citadel, Albert Hall, High st

CHRISTIAN BRETHREN meet in the Gospel Hall, Bridgend st, on the Lord's Day at 11 a.m and 6 30 p m Also, at the Meeting House, 14 Bridge st

Advertising and Town Purposes Asssociation. — The following Association for Advertising the Town for 1920, was appointed at a public meeting held in the Public Bldgs, viz.,—ex provost M'Millan (convener), Bailie Montgomerie (vice-convener), ex-provosts Fisher and Miller, Bailie Lyle, ex-Bailies Hill and Buchanan, Messrs John Blair, G M M'Lintock, T MClay, Duncan Brown, A M Boyd, John Gillies, Joseph Maitland, and Wm Meldrum. (See page 31).

Secretary and Treasurer, George M'Lintock, 5 High st

HOSPITALS.—ROBERTSON STEWART, Townhead--Medical Officer, Dr Hall. Visiting hours, 1 till 3 daily Matron, Annie M'Kenzie, Caretaker, Joseph M'Aulay.

VICTORIA, High street.—Established and maintained for medical and surgical treatment of persons suffering from injuries or non-infectious diseases. — Hon. President, The Marquis of Bute. Chairman of Committee of Management. Sheriff Martin. Hon Secretary Treasurer, Thomas Maclagan. Matron, Nurse Mary M'Callum. During 1921. there were 146 admissions and 354 outpatients. attended to. The total income for year was £2105; and the expenditure, £1919 19s 10d

The visiting days are: Tuesdays and Thursdays from seven till eight o'clock, and Wednesdays and Sundays from three till four o'clock

Glasgow Western Infirmary—Local Treasurer, J R Campbell, Clydesdale Bank

PHYSICIANS.--George Berwick, M D, Ardbeg. Thomas C Christie, M B, ch B, 8 Argyle place. James S Hall, M B, ch B, Battery place. James B Lawson, M D, Battery place. John N Marshall, M D, Battery place. David J Penney, M B, C M, Battery place

VETERINARY SURGEON, Wm Moodie, M R C V S, Watergate

John Lamont,

Family Bread, Biscuit
and **Pastry Baker,**

23 Gallowgate, Rothesay.

Goods Delivered to Port-Bannatyne Daily.

VISIT

THE PALACE CINEMA,

And SEE THE FINEST PICTURES

PALACE HALLS

TO LET FOR

Concerts, Socials and Dances.

JAMES GILLESPIE, Manager.

House Address,
WOODLEA, HIGH CRAIGMORE, ROTHESAY.

ROBERT PRENTICE,

(Successor to WILLIAM BLACK),

COLLIERY AGENT,

Stuart Street, Rothesay.

Coals supplied in Tons and Cwts., and Ship Loads to any Beach or Pier.

Hugh Lauder,

Watchmaker, Jeweller and Optician,

8 *Albert Place*, (*Opposite the Harbour*).

Souvenirs of Bute. Scotch Pebble Jewellery.
Engagement Rings. Wedding Presents.
Spectacles and Eye Glasses.
Jewellery Repaired.

NURSING ASSOCIATION—Hon President, Dowager Marchioness of Bute. President, Marchioness of Bute. Vice-Presidents, Lady Reid, Ardencraig, and Miss Helen R Wilson, Chapelhill. Hon Secretary, Mrs J N Marshall. Hon Treasurer, Miss Weir, Rullecheddan Nurses, Misses Muir, Jones and M'Conechy The last annual report showed that during 1921, 367 general cases had been nursed, and 1834 visits paid under the child welfare scheme. The income amounted to £469 11s 5d, and the expenditure £466 8s 2d. The reserve fund amounts to £330.

CASUAL SICK HOUSE, Bishop street. Visiting hours—Sundays, Mondays, Wednesdays and Saturdays, 3 till 4 pm; Mondays and Thursdays. 7 till 8. Mrs Mahan, matron. Hon interim treasurer, Miss Weir, Rullecheddan

WRITERS.—Wm Grant, Castle st. Alfred W Herbert, 35 High st. J Scrimgeour Hepburn, Eaglesham, Mountpleasant rd. Macbetb & Maclagan, Castle st James Rose, LLB, WS, Castle st Robert D Whyte, Castle st. Wilson & Alexander, NP Castle st.

BANKS.—BANK OF SCOTLAND, Guildford square: J L Masterton, agent
BUTE SAVINGS, Castle street: John M'Callum, actuary
CLYDESDALE, Guildford square: John R Campbell, agent
ROYAL, Victoria street: Andrew Thorburn, agent

EDUCATIONAL INSTITUTIONS.—Rothesay Academy and Thomson Institute. Rector, Alexander G Burgess, M A, F E I S.

Higher Grade School—Annie M Douglas; Helen M Bell, M A (hons); W V. Forrest M A; (hons); T N MacIlvarey M A (hons); (science), George Bruce; E S Matthew, M A (hons); Julia M Edgar, M A; George T Scott, A R C A; J. W Chapman, M A (hons); Mary S E Will, M A; Mary Gordon, M A and M'Phail,

Primary School: Infant Division—Annie M Douglas and Annie D B M'Crone, Mrs Green, Misses Duff and Anderson
Junior Division—Eliz M Montgomerie
Senior Division—John R Cattanach, M A

Music—Arthur S Christie. Cookery and Sewing—Grace Isobel Menzies. Singing, Jas M'Arthur, AC. Gymnastics—Elsie Squair. Janitor, Norman Lamont.

PUBLIC INFANT and ELEMENTARY SCHOOL—Headmaster, Ths W Doggart, Wm Livingston, Wma S Tulloch, Kate M Whyte, Mrs Campbell and Misses Wright, M'Farlane, Mackinnon, May, Smith Stewart Davidson, Funnell, Calder and Killoch.

SUPPLMENTARY—Headmaster, Harry J G Ross, M A, John M'Donald, Misses Lyle J N Guthrie, Anderson and Cadger Woodwork and Drawing, G Mathieson.

Cookery and Domestic Science, Grace I Menzies
Pianoforte, George Dryden. Singing, James M'Arthur
Janitors, Edw M'Nab and Geo Brown Attendance officer, J Duncan

ST ANDREW'S R C SCHOOL—Misses, Coffey, M'Giness, Courtney, Gough, O'Reilly and Morris Singing, James M'Arthur

Norman Stewart Institute. Montague street, erected by former townsmen (who remembered their native place while prospering abroad) at a cost of about £10,000, for the benefit of working men and women. Chairman of Directors, Provost E R Macmillan. Committee of Management - Sheriff Martin (chairman), Provost Macmillan, Revs Joseph Traill, J D Ramsay, Messrs M R Gray Buchanan, Jas Smith and Geo Hicks. Librarian, Bessie C Millar.
Secretary and Treasurer, Wm Grant. Janitor, James Brooks

Rothesay Horticultural Society. — President, Provost M'Millan. Secretary and Treasurer, George C M'Kinnon,

ESTABLISHED OVER 50 YEARS.

DUGALD WEIR,

BOOT and SHOEMAKER,

71 Montague street.

Extra Large Stock of Ready-Mades.

Head-Quarters of All Kinds of Coast Shoes.

Arthur Swanston & Son,

Family Grocers, - - - - - - - - - Wine & Spirit Merchants,

26 WEST PRINCES STREET,

and 2 BISHOP STREET.

Next General Post Office.

Established 1845.

Margaret M'L. Higgie,

(Mrs R. Nicholson, Successor to Miss M'Lea),

Dressmaker, and Costumier,

20 Bridge street.

Trimmings, Linings and Furnishings Kept in Stock.

WILLIAM BIRNIE,

(Successor to the late JAMES HENRY),

Glasgow and Rothesay Carrier,

LEAVES DAILY.

	GLASGOW,	ROTHESAY,
Head-Quarters	37 MITCHELL STREET, 62 ARGYLE STREET, and 31 HUTCHESON STREET	103 Montague street, One Stair up.

Prompt Delivery and Despatch of all Goods under Personal Supervision.

Joint Stock Companies.—TRAMWAY Co (Limited)—Chairman, Wm M Madgen Secretary, J S Rowe. General manager, Archibald Robertson. Assistant manager and engineer, Frank R Stinson

CARRIAGE HIRING AND 'BUS Co—M'Kirdy & M'Millan, Ltd — Chairman, Arch Robertson. Secretary, W C King. Manager, James M'Millan

CRAIGMORE PIER Co — Chairman, Matthew Duncan. Secretary, James Mackinnon. Piermaster, captain Peter M'Kellar

D M TAYLOR, Limited—Manager, Donald M'Donald. Secretary, R D Whyte

CLYDE ENTERTAINMENTS Coy, Ltd.—Secretary, Walter Alexander, 124 St Vincent st, Glasgow. Manager, Robert Tait

GEORGE HALLIDAY, Limited—Chairman and Managing Director, George Halliday, Secretary, Malcolm Halliday. Solicitors, Russell & Duncan

GLENBURN HYDROPATHIC Co LTD—Visiting Physician, DR Marshall. Secretary-J. Campbell Dewar, C A, 18 Alva street, Edinburgh

J & A MARTIN, Limited, Carriage Hirers.—Chairman, Duncan Brown. Secretary, A W Herbert. Manager, Alex Martin

THEATRE DE LUXE, Chairman, Martin O'Connor. Secretary, William Watson Manager, Robert Tait

THE BUTEMAN, Limited—Chairman, Sir John Reid, Ardencraig. Secretary and Manager, Charles M Stevenson, Buteman office

THE PALACE CINEMA LTD.—Manager, Jas S Gillespie. Secretary, G M'Linfock

PUBLICATIONS.—THE BUTEMAN and West Coast Chronicle (Unionist), 1½d weekly, published every Friday evening by Buteman, Ltd., Castle street—Chas M Stevenson, manager

ROTHESAY EXPRESS, 1d weekly, published every Tuesday evening by M Mackenzie, Montague street

BUTE COUNTY DIRECTORY, 3s, published annually in July by Higgie & Co, Bridge street

BONNIE SCOTLAND'S RESORTS, 4d, 6d and 1s, published by Higgie & Co, Bridge st

THE COAST GUIDE, Memorandum Book and Register, 2d, published by Higgie & Co, Bridge street

BELEGA SKOTLANDO, an adaptation of the above into Esperanto (the first guide book printed in the International Language). 1d. Higgie & Co.

BONI SKOTLAND, in Pitman's Phonetic Longhand, adopted from the foregoing, and published in commemoration of Sir Isaac Pitman's Centenary. 2d. Higgie & Co.

IS ESPERANTO WORTH LEARNING? By Bernard Long, B A. 4d, and 10 cents.—Higgie and Co.

SKOTLANDA PEJZAĜO [SCOTTISH SCENERY] Typical Views from Photographs, with Descriptions in English and Esperanto. 1s. Higgie & Co.

La ENAMIĜO de la NACIOJ (the Courtship of the Nations), (brochurets containing articles written, in Esperanto (the international language) by persons in all the civilised countries of the world. 1d. Higgie & Co.

OFFICIAL GUIDE, Published by the Advertising Committee. Price, 6d. Supplied free to non-residents on receipt of three penny stamps for postage, from George M'M'Lintock, architect, Rothesay

GUIDE TO ROTHESAY and the Island of Bute, 2d annually, Buteman Ltd

Fire Brigade.—Firemaster, John Morrison, Master of Works; firemen, John Connor, 87 High st; R Hislop, 7 Union st; A M'Fie, 66 Montague st; D M'Fie, 177 High st; John Paterson, 31 Columshill st; J Gillies, 28 Montague st; Dan Hyudman, 17 Bishop st; Rankin Harper, 3 King st; and J Gillies, 22 Ladeside

Rothesay Steam Laundry,

36 BRIDGE STREET.

R. S. Mackenzie, Proprietor.

Goods Called for and Delivered by Van.

Phone, N . 101Y1.

W. M. LECKIE,

SLATER and CEMENT WORKER,

31 BRIDGE STREET.

D. M. Taylor, Limited,

Wholesale and Family Wine Merchants,
and Dealers in Old Scotch Whiskies

2-6 Tower Street, Rothesay.

This is the only Business in Rothesay which is exclusively that of Family Wine Merchants and Spirit Dealers, Wholesale and Retail.

Telephone 28. Telegrams, "Taylor, Rothesay."

A. H. Buchanan,

Bookseller, Stationer, and
Fancy Goods Merchant,

49 Montague street.

Souvenirs of Rothesay a Speciality.

Friendly & Benefit Societies—FREE and ACCEPTED MASONS.—Prov. G. Lodge of Argyll and the Isles—P G M, Fred Walter Fell Clark, Glen Caladh. P G M D, Colonel J D Maciachlan, CMG, DSO S P G M, very Rev Charles Presley Smith, Dean of Argyll and the Isles, Oban. Chaplains, Rev Alexander Wm Mitchell, BD, Ardentinny, and Rev J M Dickie, BD, Rothesay. P G Secretary, Wm Dunlop Brown, County Buildings, Rothesay; assistant, Archd M'Nicol, Hafton place, Dunoon. Treasurer, Thomas M Clay, Rothesay

Lodge "Rothesay St JOHN," No. 292, Established 1821—Meets in Masonic Temple, Chapelhill road, on 1st and 3rd Mondays of each month from September till April —RWM, James M'Arravy. Secretary, John Holmes, Montague st, Treasurer, Archd Hunter. Tyler, Jas M'Gowan

"St BLANE'S" Royal Arch Chapter, No. 163—Meets in Masonic Temple, Chapelhill road, on second Monday of each month from September till March.--1st Principal, Z David Donaldson. 2nd Principal, H, James M'Arravy. 3rd Principal J, J C Blackwood. Scribe E, Harry Graham, 33 High st Scribe N, Alex W Howitt Treasurer, Arch Campbell. Janitor, James M'Gowan

CRYPTIC COUNCIL.—T I M, Wm Watson. D M, James M'Arravy. P C W, Dvd Donaldson Recorder, John Maclachlan Treasurer, David Rodger

ORDER OF EASTERN STAR.—"Duchess of Rothesay" Chapter No. 15.—Instituted November, 1905.—Meets in the Masonic Temple, on the fourth Monday of each month from September till April. Matron, Mrs Sara M'Nicol. Patron, John Maclachlan. Secretary, Mrs Bessie Hyndman, 17 Bishop st. Treasurer, Mrs Margt Cunningham Sentinel, James M'Gowan.

ANCIENT ORDER OF FORESTERS—Rothesay, Bute, and Argyll DISTRICT--Meets half-yearly for business (last Friday in April and last Friday in October) in Foresters' Hall, Castle street, Rothesay. D C R, William C Smith, Lochgilphead, Secretary, Thomas Napier, Rothesay. D T, Jms B Stewart, Rothesay.

Court "BUTE" No 5630—Meets in the Foresters' Hall every alternate Wednesday,—C R, Robert Paterson. Treasurer, Thomas Napier. Secretary, Geo M'Clintock Medical Officer, Dr Penney The balance at the credit of the sick and funeral and smaller funds is over £2200

LOYAL ORDER OF ANCIENT SHEPHERDS (Ashton Unity)—"LORD BUTE" Lodge No 2091—Meets every alternate Wednesday in the Lesser Good Templar Hall—Secretary, John Paterson, 31 Columshill st. Treasurer, G S Oliphant,

SONS OF TEMPERANCE—"ROTHESAY'S EFFORT" Division, No 467—Patriarch, John Hunter. Secretary, Norman Lamont, jun. Treasurer, Andrew Buchanan, Collector, Wm Lugton, Minister's brae

INDEPENDENT ORDER OF GOOD TEMPLARS—District Lodge of Bute and Cowal, No 13—D C T, John Jones, Rothesay. D S, Hugh Peacock, Kirn. D T, Alx. M'Nab, Rothesay

"GEORGE STEPHENSON" LODGE, No 122—Meets in Good Templar Hall, Towel street, on Tuesdays at 8 pm — Chief Templar, D Dewar jun. L D, A M'Nab, Secretary, Mrs Sinclair, Treasurer, A M'Nab sen

ROTHESAY'S FREEDOM" LODGE, No 228—Meets in the Good Templar Hall, Tower street, on Thursdays at 8 pm—Chief Templar, . Secretary, John Hunter

"HOPE OF BUTE" JUVENILE Lodge, No 252—Meets in the Good Templar Hall, Towor street, on Saturdays at 6 p m—Superintendent, Edward M'Nab

International Language Foretold in the Holy Scriptures

The following is a reply to an insinuation as untrue as that refuted by St Peter.

THE MIRACULOUS GIFT OF TONGUES, on that memorable Pentecost, after the Resurrection—when the Disciples met, with one accord, in one place in Jerusalem—caused very much amazement, which the unco-wise attributed to intoxication (!) The Apostles then preached the Gospel to persons from "all nations under heaven" in the languages of the countries from whence they came. Read the description in Acts II.

ESPERANTO is also a wonderful means of inter-communication among the nations, and more suited to the enlarged knowledge and increased human activity of the present time, with its wide outlook and inviting potentialities. The blind and dumb as well as the seeing and hearing, can now intelligently speak and write to all who believe, and act upon the belief, of the fraternity of the human race. It is like an ordinary electric current running through all who join hands. It does away with the necessity for learning foreign languages. Its coming, its purity and its blessed efficacy are foretold in Holy Writ. Though it is not named, its sources, and the nationality of its inventor, are clearly indicated. It is as free as the air we breathe, and owes its origin and propaganda to no creed, craft or physical force, but it is going to bring the human race together as a happy family, and work together in harmony like a well-balanced choir. Read Zephaniah III, 9; and Zechariah VIII, 23.

The five Books of Moses, the Psalms of David, the Proverbs of Solomon, and remaining portions of the Old Testament have been translated by the inventor (Dr Zamenhof, a Polish Jew), and others, and printed; while the New Testament has been printed by the National Bible Society of Scotland, and the British and Foreign Bible Society, and circulated and read in every civilised country in the World.

The Almighty Creator and Preserver overrules all things for His glory and the well-being of His creatures. "Let us make a chain." More than the Bible foretell the Good Times Coming.

"Freedom's Hope" Juvenile Lodge, No 135—Meets in the Good Templar Hall, Tower street, on Thursday at 7 p m—Superintendent, John Hunter

Independent Order of Rechabites — "Hope of Bute" Tent, No 2325—Meets in St Paul's hall, Dean Hood place on alternate Mondays of each month. Chief Ruler, W Dryburn. Secretary, Robt Ferrier, 8 Wyndham park, Ardleg, Treasurer, James Hyndman

Juvenile Tent, "Duke of Rothesay," No 1273.—Superintendent, Wm Dryburn

Rothesay Charity Organisation Society and Civic Guild—Instituted 1909, to ameliorate the condition of the poor, repress mendacity, and expose imposture.—President, Provost M'Millan Hon Secretary, Rev J M Dickie, New Parish manse. Hon Treasurer, Andrew Thorburn, Royal bank.

Women's Freedom League, meets in the Stewart Institute on the last Wednesday of each month—President, Miss Mry Park. Secretary, Miss Gilmour, 5 Victoria st

British Women's Temperance Association.—President, Secretary, Mrs Maitland. Treasurer, Mrs Andrews

TRADE Societies—Building Trades' Federation—Convener, James M'Bride Secretary, Wm M'Intosh

Amalgamated Carpenters' and Joiners' Society—President, Alex M'Gaw Secretary, Alex M'Neill. Treasurer, Wm M'Fie

Carters' and Motormens' Society—Secretary, Councillor Lang, Glasgow

Carting Contractors' Association—Secretaries, Wilson, Alexander & Co

Co-Operative Society -- Chairman, Sir William Maxwell. Secretary, Wm Pollock, 5 Wyndham Park Manager, John Brand

Grocer and Provision Merchants' Association for the regulation of prices in connection with food control—President, Andrew Hamilton. Secretary and Treasurer, J H Adams, Barone rd

Master Bakers' Society—President, Charles Muir. Secretary, A Brown

Merchants' Association—President, John Gillies. Secretary and Treasurer Wm Meldrum

Newsagents' Association.—President, Thos M Clay. Secretary, Andrew Buchanan. Treasurer, James M'Donald

Operative Painters' Society—President, Charles Marsh: Secretary, Augus Derby, 18 Columshill st

Property Owners' Association -- Chairman, John M Lamont. Secretary, Duncan Dewar, Castle st

Scottish Typographical Association — Rothesay Branch — President, John Currie. Secretary and Treasurer, James Whitelaw

Mutual Improvement.—Rothesay Young Men's Guild — Meets in Old Parish School-room from October till March—In abeyance

New Rothesay Literary Association, established 1906 --- Meets in the Masonic Temple on Thursday evenings from October till March. Hon President, Rev Jhn M Dickie, BD. President, J C Blackwood. Secretary, Miss Sprowl. Treasurer, Miss M Maitland

Young Men's and Women's Literary Society, meets in West U Free Church Hall. Hon President, Rev W G Taylor. President, K M'Kay. Secretary, Arch Morrison. Treasurer, Leila Campbell

BUCHANAN'S RESTAURANT,

27 Victoria street, Rothesay.

Breakfasts. Dinners. Teas.

W. B. KENNETH,

Fruiterer and Confectioner,

Orders punctually attended to. **79 Montague st**

JOHN MACKINNON,

Family Grocer and Tea Merchant,

6 Montague street

Orders called for Every Morning and Promptly attended to.

GEORGE G. HILL, M.P.S.,

Chemist and Druggist,

64 Montague street

Photographic Materials. Dark Room. Telephone 102Y1.

DUNCAN BLAIR,

Joiner, Glazier, Cabinetmaker & Funeral Undertaker,

House, 11 Bridge st. **22 Bridge st**

All Orders will have the same Prompt and Careful Attention as formerly.

WILLIAM KIRKHOPE & SON,

Monumental Works,

Monuments in Granite, Marble and Freestone. **Cemetery Gate**

Designs and Prices on Application. Jobbings Promptly Executed.

M. SWANSTON & J. FULTON,

Successors to D. F. HARKNESS, *Grocers and Provision Merchants,*

Cooked Meats of all Kinds from the Best Makers always on hand. **54 Montague st**

Danish Butter. Belfast Hams. Ayrshire Bacon. Boiled Beef Ham. Boiled Bacon.
Country Fresh Butter. Bute Eggs. Irish Eggs, Dunlop Cheese, Cheddar Cheese.

C. FRECKLETON'S BOATING STATION,

MOUNTSTUART ROAD, below Glenburn Hydro.

Sailing Yachts, Motor and Rowing Boats.

Rowing Boats from 1s per hour. Special Terms for Parties per Hour, Day or Week.
Motor Trips Around the Bay and to Adjacent Coasts

Young Men's CHRISTIAN Association and Fellowship Union—Meets in Tower st hall, every Sabbath morning at 10 o'clock. President, Jas Duncan, Secretary and Treasurer, Wm Livingston

Young Womens' CHRISTIAN Association—Institute, Battery place—Senior Branch meets on first Thursdays of every month in Summer; and Senior and Junior Branches on Thursdays and Fridays in Winter. President, MRS Trail. Secretary, MRS Robert Fisher. Matron, MRS Frame

Boys' and Girls' RELIGIOUS Society—Meets in Tower Street Hall, every Sabbath at 11 a m. Supported by voluntary contributions--President, Jn Watson. Secretary, Helen Stewart. Treasurer,

Comrades of the **Great War**—ROTHESAY DIVISION—Commandant, Major Hicks. President, George Morton, Pensions office; Secretary, James R Whitelaw. Treasurer, A R Peacock, jun

BOYS' BRIGADE—1st Rothesay Company meets in the Drill Hall, on Friday evenings for drill only. Captain, Alex G Dobbie. Sunday Bible class at 3 30

BOYS' SCOUTS—Local Committee – Chairman, Major M'Kinlay. Secretary, Major Peacock No. 1 Troup, head quarters, New Drill hall, Broadcroft lane—Scoutmaster, Rev Chs. Mathieson Treasurer, Duncan Brown Secretary, Rbt M'Nab

GIRL GUIDES — President, Lady Margaret MacRae. Captain, MISS Marshall. Leader and Secretary, MISS Jean M'Crone, Bishop terrace brae. Treasurer, MISS Christie

For Lady Commissioner and other County Officials, see page 31

SPORTS and Pastimes.—Golf Courses: MUNICIPAL, East Burgh Lands, opened May, 1908, Green-keeper, Thomas Mackie.

ROTHESAY GOLF Club — Captain, J R Cattanagh. Secretary and Treasurer, Chs M'Lellan

CURLING Club—President, capt Geo Miller. Secretary, W Dunlop Brown Treas, Geo M'Lintock

BOWLING Clubs.--Rothesay--Green, Ballochgoy. Chairman of Directors, Bailie Buchanan. President, James Gunn. Secretary and Treasurer, Andrew Clark. Green-keeper, Robt M'Kellar

Ardbeg and Port-Bannatyne—Green, Wyndham park—Chairman of Directors, James Howitt; Secretary and Treasurer, Alex Campbell, 29 Watergate. President, A K Lauder; Secretary, Alx Hunter; Green-keeper, D Carmichael

TENNIS Craigmore Courts--Apply to Captain M'Kellar, Pier

Ardbeg Courts—Secretary, Geo Paterson, 19 Argyle pl. Treasurer, Donald Dewar

Bute Junior FOOTBALL Association—President, G G Hill Secretary, Harry M'Lachlan, Columshill pl

FOOTBALL Clubs.—Athletic. Comrades. Royal Victoria St Blane's. &c.

There are several trophies and prizes competed for annually among the members of the various clubs. The principal of these are the following:—

	Prize.	*Presented by—*
Football—	Knockdhu Charity Cup,	sir Norman Lamont, Knockdhu.
,,	Salvesen Shield,	Lord Salvesen, K C
,,	Buteshire Juvenile Cup	ex-bailie John Lyle, Lorne Hotel
,	Lawrie Rose Bowl,	councillor J M Lawrie, Rothesay.
.,	Buteshire Junior Cup,	——
,,		ex-provost James M'Millan
Bowling—	Buteshire County Cup,	Mr Malcolm Weir, Rulliecheddan
,,	Rothesay Club Champion Cup	——
,,	Ardbeg Championship Cup,	——
,,	Freemasonic Trophy	Brother Fred Walter Fell Clark, P GM

Daniel Lamont,

Grocer and Provision Merchant,

92 High Street

Alexander M'Nab & Son,

Joiner, Glazier and Funeral Undertaker,

House—Holyrood, Barone Road. **24 Watergate**

James Canning, (Successor to D. C. Murray),

Coach and Motor Painter,

House Address—20 Bishop street. **John Street**

George Muat (Lately with Wm. Skinner & Son, Ltd., Glasgow),

Baker and Confectioner,

81 Victoria St, 15 Tower St, and **34 Marine Rd, Port-Bannatyne.**

A Speciality—Wedding, Birthday and Christening Cakes.

John Blyth,

FAMILY BUTCHER,

Tel. No. 37 National. **115 Montague Street**

Finest Home-Fed Beef, Mutton, and Lamb.

All Orders receive careful and prompt attention.

John Gemmell, M.P.S., Telephone, 168.

Chemist and Druggist,

20 Argyle street

Infants' Food always fresh. Patent Medicines. Perfumes, Toilet Requisites, etc.

N. H. I. and Private Perscriptions Dispensed with Best Quality Drugs.

All Kodak Supplies.

Buy your Teas, Groceries and Provisions at

John Ewing's, Established 1878. Telephone No, 110.

81 Montague Street

Where you will get a Choice Variety of Fresh Goods at City Prices.

The Famed Warehouse for Genuine Value, First-Class Quality and Keenest Prices.

A Trial Order Solicited. Orders Called for and Delivered Daily.

Cruden-Ranfurly Boarding Establishment,

(Under New Management), **Bishop Terrace.**

Largest, Best Appointed, and Most Convenient Boarding House in Bute.

Special Terms for Large Parties. Full Prospectus on application.

Mrs **W. C. Millar,** *Proprietrix*

	Prize	Donor.
Golf—	Sheriff Martin Trophy,	Sheriff Martin, Rothesay.
,,	Firth of Clyde Trophy,	
Putting Green—	Macmillan Cup,	Provost E R Macmillan Rothesay
Shinty—	"Buteman" Cup,	The late Joseph D Wilson, Rothesay.
,,	Macrae Cup,	Lady Colin MacRae, Colintraive.
,,	Ballimore Cup,	Lieut-colonel MacRae-Gilstrap, Ballimore
,,	Juvinile Cup,	Lady Margaret MacRae, Colintraive
,,	Duncan Trophy,	Ninian Duncan, Little Kilmory

Fairs.—Thursday before 28th May (hiring), third Wednesday and Thursday in July Brux Day (horse), Thursday before 28th November (hiring), and Thursday before Kilbarchan December Fair (horse). [The first Wednesday in May and last Wednesday in October used to be the dates of fairs, and are still published in some reference books, but they are obsolete]

Holidays—New Year's Day, Victoria Day, Brux Day Fair (19th and 20th July) and Thursday, 14th Sept. First Wednesdays in November, December, February and March are merchants' holidays. From October till June, Wednesday afternoons are shopkeepers' holidays

Fast Days—Thursdays before first Sabbath in May, and fourth Sabbath in October

Communications—Steamers ply several times daily to the mainland *via* Wemyss Bay, Gourock, Greenock, and Graigendoran, in communicating with Glasgow and all parts; also daily to the Kyles to Ardrishaig. In Summer, steamers ply regularly to Arran, Campbeltown and Inveraray, and irregularly to all the surrounding ports. Electric cars run to Port-Bannatyne and Ettrick Bay, and Buses to Mountstuart and Kilchattan Bay several times a day.

Postal Arrangements.—Post Office, Bishop street. Postmaster, W Roy
Despatches at 7 30, 10 (west), and 10 15 am, 2 15, 4 15 (4 30 on Sats) and 6 15 pm
Deliveries—8 and 10 30 a m and 5 p m.

Money Orders issued and paid from 8 a m till 7 pm.
Savings Bank—Deposits received do. do.
Postal Orders issued and paid do. do.

Telephone Call Office open from 8 a m till 7 p m On Sundays from 9 till 10 a m When Public Office is closed, calls may be made from Night Call Office (side door entrance in Bishop st.)

Telegraph Office open on week days from 9 a m till 7 p m. Sundays from 9 till 10 am. Messages can be sent at later hours by paying 2s extra

Ardbeg road (Telegraph, 9 a m till 7 p m). Despatches to suit Rothesay. Postal, Money Order, and Savings Bank business from 9 am till 7 pm No Sunday service

Craigmore Pier (T S O)—Despatches to suit Rothesay arrangements. Telegraph, 9 a m till 7 p m Postal, Money Order, and Savings Bank business. No Sunday attendance

Sub-Post Offices at Columshill street and Gallowgate for the sale of stamps and sale and payment of postal orders

Additional Letter Boxes at Argyle place, Ballochgoy, Columshill street, Cragielea, Crichton road, Fergusson place, Guildford square, High street, Mill street, Mountpleasant, Mountstuart road, Orcadia, the Pier, Serpentine road, Golf Course, and Rosemount, Barone road

'Phone, 71, Rothesay.

On Admiralty List.

ARCHIBALD MALCOM,

Yacht, Motor-Launch, and Boat-Builder, Joiner, Painter, & Chandler,

PORT-BANNATYNE.

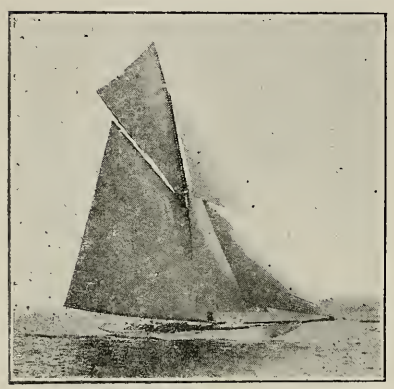

High-Class Work - - - - at Moderate Prices.

Yachts and Launches hauled up for - .. . Wintering and Repairs, or Moored Afloat in the Bay.

MOORINGS FOR SALE OR HIRE.

First-Class Storage for Spars, Sails, Boats and Gear.

PETROL and LUBRICATING OILS.

Motors Installed and Repaired by Skilled Mechanics.

W. H. SIEVEWRIGHT,

Grocer and Confectioner, Wine and Spirit Merchant,

VICTORIA PLACE, PORT-BANNATYNE,

(Facing Top of Pier Lane).

GROCERIES AND PROVISIONS,

Finest Quality at Moderate Prices.
Orders Called for and Promptly delivered.

BASS AND ALLSOPP'S BEER

In Splendid Condition.

WHISKIES, BRANDIES, WINES,

Trial Order Solicited.

Parish of North Bute.

THIS is the northern portion of the island of Bute. Port-Bannatyne, its principal village, is two and a-half miles from Rothesay, with which it is connectedby tramway. Kames Castle, in the vicinity, is said to be the oldest inhaabited castle in the country, and was the ancient seat of the Bannatynes. The village was named after that family—two brothers of whom (John and Gilbert)—received a charter from King Robert the Bruce, for services rendered at Bannockburn.

At the 1911 census, the parish contained 449 males and 518 females, total, 1718 —being a decrease of 88 since 1901, which was an increase of 150 over 1891. At the 1921 enumeration (taken in June instead of April) the numbers were—males, 1201; females, 1529: total, 2730.

Number of voters on the roll, 1174.

(For Courts and Court Officials, Justices of the Peace, and County Boards, see County Lists).

Assessments for 1921-22—Proprietors: Poor rate, 3d 5-16ths; registration, 2-16th; burial, 3-16ths; school rate, 9d 2-16ths; special parish, 2-16ths
Tenants; Poor rate, 3d 12-16ths; registration, 3-16ths; burial, 4-16ths; school, 11d -316ths; special, 2-16ths

Registrar, Archd. Brown. } In 1921 there were 24 births. 7 marriages and 27 death,
Asst., Miss Jenny Brown. } „ 1920 „ 23 „ 5 „ 18 „

Number on Votets Roll, 1174.

CHURCHES.—North Bute Parish (hours of worship: Crockanrae, 1 30 p m; St Ninian's 11 a m and 6 30 p m)—Minister, Rev Peter Dewar, M A. Session Clerk, E S Matthew. Superintendent of Sabbath School, E S Matthews. Precentor, (Crock-an rae), George Welsh. Harmoniumist (St Ninian's), George Dryden, sen Church Officer, Wm Jardine, Castle st

North Bute United Free Church, Port-Bannatyne (hours of worship, 11 a m and 6 30 pm)—Minister, Rev Jas W Girvan. Session Clerk, Archd Brown. Clerk of Deacons' Court, Treasurer, Peter Finlay, Central Fund Treasurer, Miss Brown. Superintendent of Sabbath School, Rev J W Girvan. Organist, Sydney Darling, ARCO. Church Officer, Wm Stewart, Buckingham ter

PARISH Council.—James P Malcom (chairman), John Alexander, John Currie, Wm Dallas, Ninian Duncan Colin M'Callum, and Hugh K Orr. Inspector and Collector, Archd Brown

Schools—Port-Bannatyne Public — Mistresses, Misses Robertson and Shearer
Ballianlay, Miss Hogarth, mistress
Kildavannan, Miss Blaikie, mistress

For Educational Authority, see County Section.

Assets Exceed
£4,000,000.

Claims Paid,
Over £14,000,000

By Appointment,

GENERAL

Accident Fire and Life

Assurance Corporation, Limited.

General Buildings, Perth, Scotland.
General Buildings, Aldwych, London.

Established 1885.

Income Tax Relief

THE GOVERNMENT ENCOURAGES Social and Domestic Thrift by allowing a Liberal Discount to all Life Policy-Holders off Income Tax Payments.

Prospectuses of Special Scheme of LIFE ASSURANCE may be had on application to either of the Chief Offices or any Branch Office of the Corporation.

F. Norie-Miller, J. P.,
Director and General Manager.

Public Companies, Societies, etc—Kamesburgh Gas Light Company—Chairman, . Secretary, John M Lamont. Collector James Wilson

Kyles of Bute Hydropathic Establishment—Chairman, A R Brown, T P, Secretaries, D Hill Jack & Son, 141 West George st, Glasgow. Manageress, Miss Valentine

Port-Bannatyne Pier Coy, Ltd.; Office, Rothesay Pier. Chairman, Captain John Williamson. Secretary, Arch Meikle. Piermaster, Gilbert M'Kirdy

North Bute Golf Club—Convener, Wm Dallas. Secretary, John Currie. Treasurer, Arch Brown

North Bute Shinty Club—President, Thomas Lochhead

I.O.G.T.—Lodge "North Bute" No 649—In abeyance

North Bute Literary Society—In abeyance

North Bute Liberal Club, West End House—President, A Hogarth. Secretary, and Treasurer, D M'Millan, jun

North Bute Unionist Association—President, Duncan Currie Treasurer, Jms Wilson Secretary, Lachlan Cook

War Savings' Association—Chairman, John M Lamont. Secretary and Treas., L Cook, Iona pl

1st Port Bannatyne Camp, Boys' Brigade, meets in the United Free Church hall on Fridays.

Govan Combination Convalescent Home, Stewarthall—Nurse Thomson, matron

Fast Days—Thursdays before first Sabbath in May, and fourth in October

Postal Arrangements — Sub-Postmistress, Miss J. Currie, Port-Bannatyne —Despatches to all parts, *via* Rothesay, at 5 30, 9 25 a m, and 3 25, 12 55 and 5 30 p m. (Summer only).

Deliveries from all parts *via* Rothesay, about 10 15 a m, and 2 and 5 30 p m

Telegrams received and despatched from 9 am till 7 p m.

Postal, Money Order and Savings Bank. No attendance on Sundays

THE CITY DRAPERY STORES,

57 Marine Road, Port-Bannatyne.

All Our Goods Sold at Keenest City Prices.

A Visit will be esteemed.

BUSINESS *Education.*

SHORTHAND, TYPEWRITING, ESPERANTO, AND BOOK-KEEPING.

MR HIGGIE'S CLASSES FOR PRACTICAL INSTRUCTION are conducted during the two Winter Quarters—October till December and January till March.

PRIVATE TUITION BY ARRANGEMENT.

Shorthand continues to be taught with a view to its subsequent usefulness in Business and Professionally.

In **Typewriting** special attention is devoted to Punctuation and Capitalisation—a thorough knowledge of which is absolutely necessary in Practical Printing, and cannot longer be neglected by those aspiring to be First-Class Typists.

Esperanto.—This wonderful International Language is already used for Business and Pleasure in all parts of the world. Mr HIGGIE, being an official of the Universal Esperanto Association, is in touch with important regions all over the world and regularly corresponds with persons everywhere---notwithstanding their different national languages.

This auxiliary language anticipates the happy time when there will be "Peace on earth and good will to men," which is coming yet in spite of the present times of "great tribulation"—caused by covetousness, selfishness, greed, and wanton hindrance to peaceful re-construction. The efficacy of the International language in tracing missing friends and making new ones was repeatedly evidenced during the past troubles,

Anticipating the boom in International Trading after the World War, experiments by means of inter-correspondence in Esperanto are being made by business firms throughout the world with eminently satisfactory results. It is not the tyrants but the "meek who shall inherit the earth" The blatant, self-righteous and arrogant despots were beaten, but Righteousness is yet to be exalted, and frightfulness loathed. The longed-for league of nations is evolving, when harmony and good will shall yet reign in spite of all present discord and opposition—but not without many sacrifices, much service and suffering. Prosperity will not come through desiring something for nothing, but through universal patient industry for the public good.

Book-Keeping.—Instruction given in Book-Keeping and other Up-to-Date Business Methods. Advertisement Writing is a Present Day Enviable Profession, and the ground-work and minutæa have long been familiar to Mr Higgie, a practical Printer.

Messrs HIGGIE & COY.'S ESPERANTO PUBLICATIONS are known, read and appreciated throughout the whole civilised world. Many of the contributions are written by up-to-date foreigners.

22 Bridge Street, Rothesay.

Parish of Kingarth.

THIS parish is rich in ecclesiastical history. The Irish Bishop, St Cattan, landed here in the year 439. He was uncle of the famous St Blane. The parish includes the popular village of Kilchattan Bay, which is about seven miles from Rothesay, and has regular connection by steamer and 'bus. The population in 1891 was 1062; in 1901, 1056; and in 1911, 967

(For Courts and Court Officials, Justices of the Peace, and County Boards, see County Lists).

Assessments for 1919-20—Poor rate, education, and registration, 1s per £1 on owner and 1s 2d on tenant.

Registrar, W T Esplin, Schoolhouse. { During 1921 there were 13 births, 7 marriages and 14 deaths
1920 „ 15 „ 4 „ 9 „

Voters in the Parish, 668.

CHURCHES.—PARISH (Hour of Worship, 12 o'clock noon)—Minister, Rev John Saunders M A, B D Session-Clerk and Superintendent of Sabbath Schools, Rev John Saunders. Precentor, James Logan. Church Officer, W Stewart

UNITED FREE, Ascog (Hours of Worship, 11 15 a m and 6 30 p m) Minister—and Superintendent of Sabbath Schools, Rev William Winter. Organist, James Winter. Church Officer, A S Dobbie, Rothesay

UNITED FREE, Kilchattan Bay (Hours of Worship, 12 noon and 6 30 p m.) Minister, Rev J Townsley. Session-Clerk, Thos Gilmour. Organist, Miss J Morrison Church Officer, Adam Dean

PARISH COUNCIL.—Mountstuart District—George K Baillie (chairman), Robert M'Alister and Alex Lyon. Kilchattan Bay District—Wm B Crawford, farmer; Thos M'Clure; Thos Gilmour; and Wm Crawford, hotelkeeper; Representative to County Council, Thos Baillie. Inspector and Collector, Wm T Esplin

SCHOOLS—Kingarth Public—W T Esplin, master Miss Christie, mistress
Kerrycroy Public—
Mountstuart Roman Catholic—John Linsley, master

For EDUCATIONAL AUTHORITY, see COUNTY Section.

Kilchattan Bay PIER Company (Limited)—Chairman, George Baillie. Secretary and Treasurer, W T Esplin. Piermaster, Duncan Bell, sen

TOTAL ABSTINENCE SOCIETY meets on Fridays at 8 p.m. in the U F Church Hall.

COATES FREE LIBRARY, Public School, Kingarth—Secretary, Thomas Gilmour, Tile works. Librarian, Wm T Esplin

PUBLIC LIBRARY, Kerrycroy—

The International Language is used with much mutual benefit by the Universal Red Cross Societies.

IS ESPERANTO WORTH LEARNING?

An International Language is an attempt to save the greatest amount of labour and open the widest fields of thought and action to the greatest number. From "The International Language, Past, Present, and Future," by W. J. CLARK, M.A.

International Congresses are again being held Annually:
The Twelfth was held at the Hague in 1920,
The Thirteenth at Prague in August, 1921, and
The Fourteenthat Helsingfors, Finnland, in August, 1922.

In Neutral and Belligerant Countries during the War, the National Societies had their Annual Congresses as usual, and communications were opened with the wounded and prisoners.

The International Language is

ESPERANTO

All that a Learner requires is
A History of the Movement to date,
An Instruction Book.
and "Mems. for the Wayfarer."

4d, 6d, 9d, 1s or 2s in stamps, or International Postal Coupons, will bring a selection to you.

The translated introductory pages of BONNIE SCOTLAND'S ESOPTS had the honour of being the *first* national guide-book printed in the international language.

After a few weeks' study—
The vast field of Esperanto Literature may be sampled, including
Enlarged INSTRUCTION BOOKS,
DICTIONARIES,
GUIDE BOOKS,
HISTORIES, and
GENERAL LITERATURE.

We are members of the Universala Esperanta Associo, and are in communication with Esperanto Publishing Offices throughout the World, and are consequently in a position to supply a rare selection of books.

HIGGIE & CO., Publishers, Rothesay, Scotland.

With a view to this scientifically-evolved and easily-acquired Language becoming the means of intercommunication after the War, business people in several countries are satisfactorily preparing for "the good time coming." Britons learned Esperanto sooner than they could the Russian alphabet, and foreigners acquire a fluent use of Esperanto long, long before they can understand our words and the fickle and changing sounds of the letters of our adopted alphabet.

"Agnes Patrick" and "Stevenson" Home, Ascog, in connection with Glasgow's Poor Children's Fresh-Air Fortnight Scheme—Matrons, Misses Milne and Carson. Hon. Secretary, T Thornton Mackeith, 82 Mitchell street, Glasgow

Bute Golf Club, the oldest course in the island, beautifully situated along Quochag shore—Captain, James Lucas, M A. Secretary and Treasurer, Wm T Esplin Schoolhouse. Visitors admitted

St Blane's Bowling Club—Secretary and Treasurer, John Bell

Kilchattan Bay Sale Fair—Second Thursday after Rothesay Cattle Show (in abeyance)

Fast Days—Thursdays before first Sabbath in May and fourth in October

Postal Arrangements—Kingarth, Sub-Postmaster, R M'Fie, joiner.
Sale of stamps and postal orders

Kilchattan Bay, Sub-Postmistress, Mrs Morrison. Box closes, 8·25 am. and 2 45 pm
Despatches to all parts *via* Rothesay, about 8 30 a m and 3 p m.
Delivery from all parts *via* Rothesay, about 11 30 a m.
Telegrams from 9 a m till 7 p m. Sunday, 9 a m till 10 a m.
Telephone, local and trunk
Postal, Money Order and Savings Bank Business, and Express Delivery
Wednesday half-holiday

Ascog—Sub-Postmistress, Mrs Mitchell—Deliveries and despatches to suit Rothesay arrangements. Telegrams from 9 a m till 7 p m. Postal and Money Order and Savings Bank business No Sunday attendance (Closed at 1 p m on Thursdays October till May)

Printing, Publishing,

TICKET-

WRITING

HIGGIE & CO., ROTHESAY.

CHARM of the HEATHER

A SPRIG OF SCOTS HEATHER is as lightly thought of at hame as a drink of cold water (of which there is more than enough to spare), but it is an inspiration and a valued reminder of the pleasantest of memories to Scots and their friends abroad.

The exchange of national floral emblems will yet become exceedingly popular among those who work for human brotherhood.

We produced Victory Commemoration Bookmarks—in connection with the Armistice, the Signing of Peace and the succeeding Joy Day Celebrations,—which were considered very appropriate.

Remember Friends Abroad.

While enjoying holidays remember to gather sprigs to send to friends abroad, or in response to appeals you will see in leading Scottish weekly newspapers.

We have for years sent boxesfull of heather to friends and societies abroad. We frequently respond to newspaper appeals, and the following is one of the acknowledgments we received :—

East London, C. P., So. Africa, 18th Dec., 1918.

Mr George Higgie, 22 Bridge St., Rothesay, Scotland.

On behalf of the East London Caledonian Society I wish to thank you for being so kind in responding to my appeal for heather, which was sold on our Patron Saint's Day, and realised the very handsome sum of £265 5/11, and has been forwarded to the fund for disabled Sailors and Soldiers The heather was received in first-class condition, and was much prized —Yours faithfully, JAMES FORBES,

Convener of Heather Committee.

It is not only Scots abroad who enjoy a sprig of something that actually grew at hame. The Glasgow 'Evening Times,' while the above acknowledgment was on the ocean, printed the following ;—" Flower girls in Argyle Street are making brave display with the mimosa, which comes to us from the Continent before the swallows or even the daffodils dare. It is one of the indications, after the shortest day, that somewhere the sun is shining, and that winter is waning. Australians in town are greatly cheered by the golden glory, for the mimosa is the wattle of their homeland, carrying with it the same significance as the heather to a Scot abroad."

Colonials and others on holiday in this country, have thanked us personally for sending them souvenirs of Scotland when far away; and others have reciprocated by sending preserved leaves and flowers from their distant lands.

The exchange of national floral emblems will yet become exceedingly popular.

Botanical Specimens go through the post at letter or parcel rates.

HIGGIE & CO., PRINTERS & PUBLISHERS, ROTHESAY.

The Isle of Arran.

THIS island, the largest in the group, is famous for the grandeur of its scenery and the variety of its geological deposits. The island is twenty miles in length twelve in breadth, and is divided into two parishes—Kilbride on the east, and Kilmory on the west. The late King Edward and Queen Alexandra spent a very pleasant holiday in the island after their Coronation in August, 1902, and witnessed interesting sheep dog trials

(For Courts and Court Officials, Justices of the Peace, and County Boards, see County Lists)

Population in 1881, 4762; in 1891, 4927; in 1901, 4779: 1911 (Brodick, 992, Kilbride, 1323: Kilmory, 954; Shisken, 764; Lochranza, 585) 4628—all in April. 1921—in June—Kilbride, 5293; Kilmory, 3001: total, 8294.

For Valuation and Assessments see pages 17, 19 and 21

Lady of the Manor--Lady Mary (only daughter of the late William Alexander Louis Stephen Douglas Hamilton, 12th Duke of Hamilton and Brandon, &c.), now Marchioness of Graham.

Commissioner—The Marquis of Graham

Factor on Estate--George Laidler, Strabane, Brodick

SHERIFF COURT held once a Quarter at Brodick. Hon Sheriff-Substitute Depute, James Allan, Clachlands. Sheriff-Clerk Depute, John A Macrae, Inspector of Police, Lamlash

Arran FARMERS' Society.—Annual exhibition of live stock in August, and of roots, &c, in November. President, Marquis of Graham. Secretary, Jms Bone, Glenkill. Joint-Treasurers, John B Sweet, Lamlash, and George Laidler, Brodick

COAST GUARD Stations.—Lamlash— Hill. Kildonan, Kildonan and Lloyd's Signal Statiou—Officer, Patrick Green

Arran GOLF CLUB—President, George Laidler; Secretary, R C Campbell

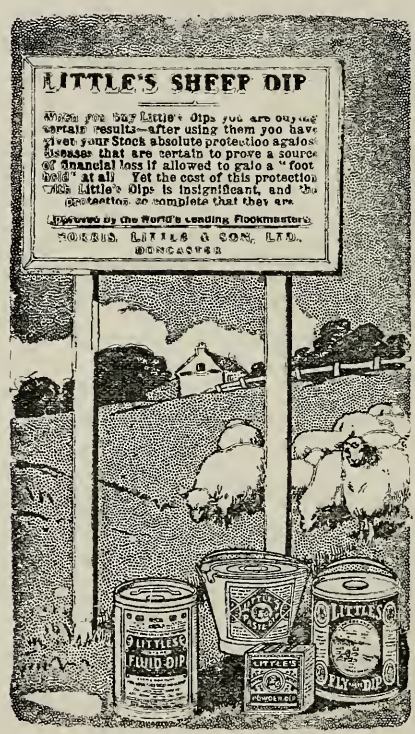
LITTLE'S SHEEP DIP
When you buy Little's Dips you are buying certain results—after using them you have given your Stock absolute protection against diseases that are certain to prove a source of financial loss if allowed to gain a "foot hold" at all. Yet the cost of this protection with Little's Dips is insignificant, and the protection so complete that they are
Preferred by the World's Leading Flockmasters.
THOMAS LITTLE & SON, LTD.
DORCHESTER
LITTLE'S
FLUID DIP
LITTLE'S
POWDER
LITTLE'S
FLY DIP

Parish of Kilbride.

CHURCHES.—ESTABLISHED, Brodick. Rev D Mackinnon. Kilbride—Rev Andrew Wm Kennedy Corrie–Rev J Brown, M A. Whiting Bay—Rev John Dunlop Brown, M A

UNITED FREE.—Brodick—Rev Wm M'Kelvie, M A. Lamlash—Whiting Bay—Rev John Forsyth

FREE CHURCH.—Brodick— Whiting Bay—Rev P Clarkson Kilmory

CONGREGATIONAL.—Sannox—Rev Allan C M'Dougall

PARISH COUNCIL.—Corrie Ward—Rev Jas Brown MA and Rev Allan C M'Dougall. Brodick Ward–George Laidler (chairman), Arch Brown and Arch Currie. Lamlash Ward—Rev A W Kennedy and John W Inglis. Whiting Bay Ward—John W Kelso and Alex Kerr

Inspector, John R Thomson Collector, John B Sweet. Medical Officer, Donald M'Dougall, M B. C M

SCHOOLS.—Corrie—Miss Mary Ann Stewart. Brodick—Henry D Ross. Lamlash—Charles Farmer, M A. Whiting Bay—J Carnegie

For EDUCATIONAL AUTHORITY, see County Section.

Doctors—J Brandon Barrow, M B, Ch B; J G Gilmour, M B, C M; and Donald M'Dougall

Bank of Scotland—John B Sweet, agent, Lamlash. Brodick Branch open on Tuesdays, in Summer, Fridays additional

Registrars of Births, &c—Brodick—H D Ross Kilbride—John R Thomson

Post Offices—Brodick— . Corrie—Mrs Mary Orr. King's Cross—J Cook. Lamlash—R S M'Neish. Whiting Bay—J Reid

Piermasters — Brodick — A Currie. Lamlash — James Hodge. Whiting Bay – A Currie, Brodick, manager

Ferrymen—Corrie—Thomas Kelso. King's Cross, John Cook

Masonic—"St Molio's' Lodge, No. 774, Lamlash— R W M Secretary

Lamlash Golf Club — Captain, JC Macrae. Secretary, R C Campbell

Brodick Burns Club—President, Robert Currie. Secretary and Treasurer, Hugh Miller Reid, Barnhill

Lamlash Curling Club—Secretary and Treasurer,

Lamlash Lawn Tennis Club—Secretary, D Crawford

Lamlash Bowling Club—Secretary and Treasurer, Daniel Crawford

Communions—First Sundays in May and November

Fairs—Brodick—(Cattle, Sheep, and Horses) Tuesday after 20th June Lamlash—(Cattle, Sheep, and Horses) Friday before Irvine May Fair [first Tuesday] and Wednesday before October Falkirk Tryst [second Tuesday]

Communications—Steamers to and from Ardrossan daily, and additional in Summer (in normal times) via Rothesay daily

---

LAMLASH.

D. Fullarton, Grocer and General Merchant, near Pier.

Tea Rooms to accommodate 80.

ROBERT HOUSTON & SONS, LTD.

Rockbank Mills and
28 West Blackhall Street, } **Greenock.**

WE

Can Make Your Wool

INTO

Stylish Cloth, Blankets,

&c.

We can Supply you with

Any Length in Cloth at Mill Prices.

GENTS SUITS in Indigo Blue, Grays, Browns, etc. made to measure from 65s upwards.

BOYS' SPORTS and RUGBY SUITS, Ready-to-Wear, Made up from Tweeds of Our Own Manufacture.

Post Card brings Patterns and Particulars.

Parish of Kilmory.

CHURCHES.—ESTABLISHED.—High Kilmory and Shiskine—Rev Duncan Conacher. Lochranza—Rev John Colville

UNITED FREE. —Kilmory and Kildonan—Rev Duncan H Neilson, MA. Shiskine —Rev D Ross. Pirnmill and Lochranza—

PARISH COUNCIL —Lochranza Ward—Alexander M'Allister and Alexander Kerr Dougarie Ward—Peter Baird, J P; John Sillars and Angus M'Alister. Shedog Ward—Neil Robertson (chairman), and Chas M'Alister, jun. South End Ward. —Peter Hamilton and John M'Bride

Inspector, John R Thomson. Collector, Alex Robertson. Medical Officer, Thomas Rutherford, M B, C M

SCHOOLS.—Dougarie Public — Georgina Teesdale. Drimlabarra — A M'Kellar Kilmory—J A Byres. Lochranza — Miss Cumming. Penrioch or Pirnmill — Miss Robertson. Shiskine—Angus Smith. Slidderie—Miss I H Scott

For EDUCATIONAL AUTHORITY, see County Section.

Doctors—Thomas Rutherford, M B, C M, Shiskine John Boa. M B C M, Dippin

Post Offices.—Kilmory— James Cook. Lochranza—Robert Kelso. Shiskine—Mrs Currie. Blackwaterfoot—J Bannatyne. Pirnmill— Chas Robertson, Slidderie—Malc. Anderson

Registrars of Births, &c.—Kilmory—James R Byres. Lochranza—Robert Kerr. Shiskine—Angus Smith

Piermaster.—Lochranza—Robert Kerr.

Ferrymen. — Blackwaterfoot—John Kelso. Machrie Bay—John Cochrane, jun. Pirnmill—Chas Robertson

Fair—Lochranza (Cattle, Sheep, and Horses), first Tuesday in June

Communications—Campbeltown steamers from Glasgow and Greenock call at Lochranza and Pirnmill daily. Argyll Coast steamer from Glasgow, Greenock or Fairlie calls at Blackwaterfoot and Machrie Bay twice a week.

BUTESHIRE:

THE COUNTY,

ITS TOWNS AND VILLAGES.

THIS **LOCAL** DIRECTORY is THE reference book to which ALL—whether strangers or residenters—turn for information concerning the resources available in town or country, for business or pleasure.

It is not only found throughout the whole Shire, but also in the Public Libraries throughout the British Isles.

We aim at giving complete and thoroughly up-to-date information, and for that purpose respectfully solicit the hearty assistance of the *whole* community.

Regular Subscribers can have a copy of the Directory on publication for Two Shillings. Those who do not subscribe will have to pay Three Shillings. Postage Threepence extra.

Advertisment Tariff on application.

All Orders sent direct to the Head-Office, at Rothesay, will be carefully attended to.

HIGGIE & CO., PUBLISHERS.

ROTHESAY, 1922-23.

Parish of Cumbrae.

THIS parish comprises the islands of the Great and Little Cumbrae off the Ayrshire coast. The Burgh of Millport, on the larger Isle, is a popular watering-place. This isle is 12 miles in circumference, and has a well-made road round it. On the smaller isle is the Cumbrae Lighthouse.

(For Valuation, Courts and Court Officials, Justices of the Peace, and County Boards, see County Lists—pages 17 to 30).

Assessments: Consolidated Rates, -	Owners, 11·50d;	occupiers,	6·86d
Poor Rate, - - -	„ 1½d;	„	1½d
School Rate, - - -	„ 10⅔d;	„	10½d
Registration, - - -	„ ¼d;	„	¼d

Lord of the Manor: The Marquis of Bute. Factor, N H Constable, Rothesay

Registrar of Births, Marriages, and Deaths: James Stewart

Sheriff Small Debt Courts—Held in March and September. Sheriff-Clerk Depute James Stewart

PARISH COUNCIL.—James C Sharpe (chairman), John Crawford, ——— John M'Kirdy, Robert Robertson, James Risk and Robert Young.

Inspector and Clerk, George Hastie. Collector, James Stewart

CHURCHES.—PARISH (hours of worship, 11 a m and 6 30 p m)—Minister, Rev Archibald Grierson M A. Session-Clerk, James A Macfarlane

EAST UNITED FREE (hours of worship, 11 a m and 6 30 p m): Minister, Rev David B Nicoll, M A

WEST UNITED FREE (hours of worship, 11 am and 6 30 pm)—Minister, Rev James Frame, M A, B D

SCOTTISH EPISCOPAL CHURCH—The Church of ST JOHN THE EVANGELIST, at OBAN, has been raised to the status of CATHEDRAL CHURCH OF ARGYLL AND THE ISLES—Bishop, Right Rev Kenneth Mackenzie, DD.

The Cathedral at Millport is now known as the Cathedral of the Isles, with the Very Rev Provost Robt Oswald Patrick Taylor, resident

ST ANDREW'S; Rector, Rev Robert O P Taylor. Hours of service; Sundays, H C 10 15 a m (first in month); Matins, 11 a m. Holy Days, Matins, 11 a m.

BAPTIST (hours of worship, 11 a m and 6 30 p m): Pastor—Student supply

SCHOOLS—Cumbrae Public—Headmaster, Robt Paterson, M A, F E I S. Mistress, Infant and Industrial, Miss M'Dougall. Assistants, Misses Paul, Campbell and Mitchell

For EDUCATIONAL AUTHORITY, see County Section

Doctors; H Sinclair, L F P S G, and J H Paul, M A, M B C M

Bank; Union, Stuart Street. Thos W M'Ewen, agent

Law Agent; Wm Mackinlay

Established, 1893.

BILLIARDS.

Largest Billiard Room in Buteshire.

Gallowgate, Rothesay.

No Betting, Drinking or Bad Language allowed.

Masonic--Lodge "Kelburne" No 459--Meets on the first Friday of each month in the Masonic Hall, Crawford street, at 8 p m; R W M, R Wishart. Secretary, Alex Caldwell. Treasurer, R Robertson, jr.

Scottish Marine Biological Association of the West of Scotland: President, sir Arch M'Innes Shaw, LL.D. Secretary and Treasurer, A Lawrie Brown. 86 Bath st Glasgow. Curator of Aquarium at Millport, Richard Elmhurst

Cumbrae Branch of Buteshire Liberal Association; President, Wm M'Gregor. Secretary, J D M'Kay. Janitor, Mrs Gray

Cumbrae Unionist Association; President, James Risk. Secretary, George Hastie, Janitor, J Ferguson

Cumbrae Women's Unionist Association.– President, Mrs King. Secretary, Miss Gardner. Treasurer, Miss Barclay

Curling Club; President, D Forrest. Secretary and Treasurer, Alex Houston

Cumbrae Golf Club: Captain, James Wallace. Secretary and Treasurer, J M'Connochie

Burial Ground: Superintendent, Duncan Brown. Clerk and Treasurer, Jas Stewart

MILLPORT.

Allan Spiers, Family Baker, 28 Stuart Street—Branch, 22½ Kelburne Street.—Pastries, Hot Pies, &c.

Connell's Restaurant, 15 Stuart Street, at Head of Pier
Large Dining Saloon to accommodate 200. Catering a speciality

Sommerville, Royal George Hotel, Nearest Pier.
Comfortable, Excellent Cuisine. M. T. SOMMERVILLE, Proprietor.

Freebairn, Wine and Spirit Merchant, 7 Cardiff Street.
Finest Blends of Spirits, Wines, Porter and Ales. Families supplied

John Cunningham, Baker 8½ Guildford Street.
Hot Pies Every Saturday Evening Dishes Baked and Covered. Wedding Cakes.

Shields, Watchmaker & Jeweller, 42 Stuart St; 15 Glasgow St
Millport Library and Fancy Goods Shop.

NOTWITHSTANDING UNTOWAND CIRCUMSTANCES,

PEACE ON EARTH

IS COMING—

Not Through Covetousness, Selfishness or Force,
but by Good Will, Sacrifice and Service.

There are 1,500,000,000 Human Beings in the World,
Speaking over 6000 Languages.
and Professing Thousands of Religions.

More than Christians believe that la Homaro vivos kunfratare.

THE GREAT CREATOR OF ALL made of one blood all races of Humanity on the Earth, and when we fell from the high estate in which we were created by our disobedience, Jesus Christ redeemed us, his Gospel of "peace on earth and good will to men" is to be preached to every creature, and "the gates of hell shall not prevail against it." The confusion of tongues at Babel is being followed by the gift of the perfect language foretold by Zephaniah. The walls of Jericho fell before the sounding of the rams' horns at the command of Joshua, and the lingual walls which have hitherto divided the nations, need no longer, through the genius of another Israelite, prevent 'all people that on earth do dwell"—whatever their creeds, colours or idiosyncrasies—from satisfactorily communicating with each other by means of

ESPERANTO,

The International Language.

Up-to Date **Mariners** use the **International Code of Signals** at sea.
Up-to-Date **Musicians** use the **International Staff Notation** for Music
Up-to-Date **Businesses** use the **International Arithmetic** everywhere.
Up-to-Date **Persons** all over the World } use the **International Language** { for intercommunication

Esperanto, like ENGLISH, is made up from other languages: its roots are taken from the same jungle, but scientifically treated in a garden *pro bono publico.*

The 11th Annual International Congress was to have been held in Edinburgh in 1915, but the Great War, which prevented the holding of the 10th at Paris the previous year, was the means of causing the transfer of the 11th to San Francisco. To commemorate the opening of the Panama Canal a big Exhibition was held there, and a Tuta Pacifika Esperanto Kongreso developed into the 11a Tuta Mondo Esperanto Kongreso.

The 12th Kongreso Internacia was held at the Hague, Holland, in 1920; the 13th at Prague, in 1921; and the 14th at Helsingfors, Finnland, this year.

Esperanto—the language of peace on Earth and universal brotherhood—is steadily spreading. It is much easier to learn and comprehend than any national language, and does the work of all. On the Continent during the Great War it was an incalculable blessing to Red Cross work and tracing the missing. It was a veritable open sesame into everything good. The world-wide Boy Scout movement has taken up the study of la kara lingvo. It was used at the great international Jamboree in London, a meeting so happy and harmonious that it was appropriately closed by the singing of Auld Langsyne. Esperanto is more easily learned than alphabets of some languages, and as it has no politics, religion, or physical force or selfish aims of any nation, but is pre-eminently pro bono publico, is peculiarly fitted for cementing and making permanent and happy the coming league of nations. The Finns are a free, alert, and up-to date people, and this year's international Kongreso there may be an epoch-maker.

1922.

Burgh of Millport.

POPULATION of Burgh in 1891, 1662. In 1901, 1655; landward, 114—total, 1769. In 1911, burghal, 1610; landward, 86—total 1696. Census 1921, 5834. Municipal constituency, 1016

Assessments: Owners, 1s 8d; Occupiers, 3s 6d (including water).

CORPORATION.—Provost, Robert Robertson; Bailies James Allan and Thomas Clark. Police Judge, John T Mackay; Councillors, James Gardner, Alex Houston, W Sinclair, Allan Speirs and J A Macfarlane.

COMMITTEES—Finance---The Provost, convener
Works—J T Mackay, convener
Gas--Thos Clark, convener
Lighting--Jas Allan, convener.
Public Health--The Provost, convener
Library and Town Hall—J T Mackay, convener
Piers -- Thos Clark, convener
Entertainments--Bailie M'Kay, convener
Dean of Guild--The Dean, The Provost

OFFICIALS: -Clerk, Wm Mackinlay. Procurator-Fiscal, David Harper. Treasurer and Collector, Archd Cameron. Medical Officer, Geo Thomson, MD. Inspector of Nuisances and Burgh Surveyor, John Dymock. Gas manager, John Dymock Piermaster, Alex Caldwell. Keppel Piermaster, Wishart Blair

Millport Bowling Club; President, G S Legge. Secretary, Arch Cameron
Millport Trades' Association; President, Secretary, Jas Allan

Mutual Plate Glass Insurance Association: President, James C Sharpe. Secretary and Treasurer, Arch Cameron

Co-Operative Society, Limited: President and Treasurer, Thomas Reid.

Penny Savings Bank; Trustees--William Martin, Freeland (chairman), Rev James Frame (secretary).

Holidays; First Wednesdays after 15th April and 15th October. Shopkeepers' holiday each Wednesday afternoon from October till May inclusive

Post Office; Postmaster, James Cunningham. Arrivals and despatches twice daily

Communications; Steamers sail daily to Largs and Wemyss Bay in connection with all parts

UP-TO-DATE PUBLICATIONS.

☆

Bonnie Scotland's Resorts.

Is Esperanto Worth Learning?

Belega Skotlando. (Bonnie, Bonnie Scotland).

Scottish Scenery. (Skotlanda Pejzaĝo).

Skotlanda Pejzaĝo. (Scottish Scenery).

Boni Skotland in Fonetik Speling.

★ **Beautiful British Scenery.**

Gvidfolio Tra Rotseo.

La Skoto Alilande. (The Scot Abroad).

La Enamiĝo de la **Nacioj.**
The Courtship of the Nations).

Esperanto Tabulated.

Esperanto Post Cards.

Esperanto Songs.

For full particulars apply to

HIGGIE & COY.,

International Printers and **Publishers,**

ROTHESAY, SCOTLAND.

Publishing Office, Rothesay. | HIGGIE & CO., Rothesay. | Printing Offices, Glasgow.

BONNIE SCOTLAND'S RESORTS

4d and 1s.

The former issue, in 1914, was in Commemoration of

The Six Hundredth Anniversary of the Independence of Scotland.

The next issue will be in honour of the

INTERNACIA KONGRESO ESPARANTO,

to be held in Scotland.

The introductory pages of Bonnie Scotland's Resorts are well-known throughout the world already, as they, translated into Esperanto, had the honour of being the first National Guide-Book in the International Language, and has stirred an interest in our country which will continue to increase with the spread of good-will.

This Booklet first appeared in connection with the Diamond Jubilee of

Her Most Gracious Majesty QUEEN VICTORIA of Blessed and Glorious Memory,

when Her Majesty was pleased to accept copies, and commanded her thanks to be sent to Mr Higgie.

HIS HONOR THE LATE WILLIAM M'KINLEY, when PRESIDENT U. S. A., *similarly received and acknowledged the "winsome little volume" as a Christmas Present.*

HIS HONOR THEODORE ROOSEVELT, when PRESIDENT, U. S. A., *accepted a copy as a Birthday Present, and returned thanks for the thoughtful courtesy.*

HIS HONOR DR WOODROW WILSON, PRESIDENT, U. S. A., *accepted a copy as a Christmas Present, and returned thanks for the courtesy.*

HIS HONOR WILLIAM TAFT, LL.D., ex-PRESIDENT, U.S A., received a copy on the occasion of his third visit to Scotland, and the honour conferred upon him by the University of Aberdeen, in July, 1922.

THE COLONIAL PREMIERS AND PARTY, *who visited this Country at the Coronation of* EDWARD, THE PEACEMAKER, *were presented, with specially-inscribed copies, through the Scots Secretary to the Empire League. The booklets were thoroughly appreciated.*

THE KILTIE BAND of Famous Musicians from CANADA, *were, on their debut in this country, also presented with free copies, which they received with "great enthusiasm."*

THE JOURNALISTS REPRESENTATIVE OF THE BRITISH EMPIRE, *when visiting the Homeland recently, highly commended this "very convenient and compendious guide to the Health Resorts of Bonnie Scotland."*

A SYSTEMATIC COMPLIMENTARY CIRCULATION OF THIS BOOKLET is a regular feature.

In the exercise of this custom, we kept all the Red Cross Hospitals in Scotland supplied with copies, and the convalescent heroes thankfully enjoyed the information and entertainment its pages provide.

LARGE NUMBERS of the LIBRARIES, READING ROOMS, HOTELS, AND OTHER PLACES OF PUBLIC RESORT

IN GREAT BRITAIN, IRELAND, UNITED STATES, AND CANADA *are annually presented with copies of the "Dainty Literary Dish."*

From all classes in every quarter, at Home and Abroad, come congratulations. We appreciate such acknowledgments.

Open to the Public—Non-Members, 2d per Visit

Norman Stewart Institute

Montague Street, Rothesay.

Reading Rooms, Recreation Rooms,

For BILLIARDS, DRAUGHTS, &c, &c. Open from 9·30 am to 10

Consulting and Lending Library

Containing over 9500 Volumes.

Open Monday to Friday 10 to 1 o'clock and 3 to 8 o'clock.
Saturdays, 10 to 1 o'clock 3 to 5 o'clock, and 6 to 9 o'cl

Members' Weekly Tickets (admitting to all privileges, including the use of Lend Library, 9d; Monthly, 1s 6d; Quarterly, 2s 6d; Half-Yearly 4s; Yearly, 7s Ladies' Half-Yearly Tickets, 3s; Yearly, 5s 6d. Non-Members, 2d per visi

Apprentices' Yearly Tickets, 2s 6d.

Quarterly, Half-Yearly and Yearly Tickets are issued as from 1st January, 1st A 1st July and 1st October. Monthly Tickets from any date.

SPACIOUS REFRESHMENT ROOMS.

Cup of Tea or Coffee, 3d; Breakfasts, Dinners and Teas at equally Moderate Pri

PART III.

HOUSEHOLDERS.

Burgh and Parish of Rothesay.

A

Agnew, John, arts , 2 Bridge st
Aird, David, engineer, 1 Mill st; ho, 52 Montague st
Aird, Jas., plumber, 70 Ardbeg rd
Aird Thos., engineer, 31 Columshill st
Aitchison, Mrs, Ardmory rd
Aitken, Alex, 31 Battery pl
Aitken, , 3 King st
Alexander John, postman, 32 Castle st
Alexander, Mrs Theresa, 11 Mill st
Alexander, Thomas W., Sheriff clerk; ho, Graylands, 50 Mountstuart rd
Allan, Mrs Alex., 14 Battery pl
Allan, Mrs Cath., 11 Montague st
Allan, Edward J., 65 Victoria st
Allan, Mrs Mary, Battery pl
Allan, Robt., 12 The Terrace
Allison, J. D., harber, 57 Ardbeg rd
Allison, Mrs, Eden pl
Alston, Mrs Sarah, 7 Mansefield pl
Andersen, Alex., 6 Hillhouse rd
Anderson, Mrs Geo., 4 Mountpleasant
Anderson, John, slater, Ardmory
Anderson, Peter, 11 Bridge st
Anderson, Robert Gowanfield, Columshill st
Anderson, R. D., 4 Albany ter
Anderson, Thos., Ashestiel, Marine pl
Anderson, Thos. 41 Victoria st
Anderson, capt W R, 36 Crichton rd
Anderson Geo, 9 Victoria st
Anderson, Mrs, Toward view, Ardbeg
Anderson, Miss, Braemar
Anderson, Miss, 21 Crichton rd
Anketell, Mrs Eliz., 94 Montague st
Arrol, Misses, Eastlands rd
Assur, Mrs Mary, 133 High st
Astle, Mrs A., milliner, 100 Montague st
Astle, J. A., Ardbeg villa
Auld, John, engineer, Dunira, Ascog
Axworthy, Silverdale, Ardmory rd

B

Baillie, Angus, accountant, 87 Ardbeg
Bainbridge, Mrs, 5 Battery pl
Baird, And. B, blacksmith and farrier, 113 High st; ho, Rosewood, Glebelands
Baird, Mrs Jane, 12 Argyle st
Baird , Cambridge house, Mountstuart rd
Baird, Mrs Orcadia
Bald , 36 Columshill st
Ballautyne , Ascog Bank
Barclay, Alex., mason, Wyndham rd
Barber, Mrs Mary, Ardbeg rd
Barbour, John, 41 Watergate
Barr, Duncan M., 1 Union st
Barr, Mrs Isa., Wyndham rd
Barr, James K., Bute Mansions
Barr, Mrs Janet, 8½ Ardbeg rd
Barr, John, chandeller, 31½ Ardbeg rd
Barr, Mrs Peter, Glehe lands, Mountpleasant rd
Barr, Robt., 23 Columshill st
Barr, Thomas, 29 Columshill st
Barrie, John, 15 Bridge-end st
Barrie, Msss M. & F., 9 Wyndham rd
Barrie Ths., mechanic, 2 Mansefield pl
Barrie, Wm., 11 The Terrace, Ardbeg
Barrie , 15 Bridgend st
Barrie, 22 Watergate
Barrowman, R., moulder, Castle st
Baxter, Mrs Catherine, Townhead
Baxter, John, baker, Croft lane
Baxter, John, carter, 169 High st
Baxter, John M., grocer, 19b Argyle st; ho., Springbank
Beaton, Alex., stoker, 8 Tower st

Games. Playing Cards.

Newspapers Delivered Morning and Evening.
"Presents from" Goods. Purses, Pocket Books, Knives, &c., &c.
Splendid Selection of Novels at all Prices.

MRS CRAIGHEAD,

Bookseller, Stationer and Fancy Goods Merchant,

5 GUILDFORD SQUARE.

Best Quality Writing Pads for Home or Foreign Use.
All Kinds of Leather and Fancy Goods kept in Stock.
Local View Post Cards in Great Variety.

Birthday Cards. Picture Books.

A UNIQUE SPECIALITY.

SOUVENIR IVY LEAVES.

Printed as Button-Holes

FOR SPECIAL SOCIAL MEETINGS.

and afterwards retained as Book-Marks

COMMEMORATING EXTRA PLEASANT OCCASIONS.

Only from

HIGGIE & COY., ROTHESAY.

Scottish Letter Headings, with Verses, &c. . 8d doz.

Reduction for Quantities. 12 different kinds. Specimens, 3d postal coupons.

HIGGIE & CO., Publishers, Rothesay, Scotland.

Beaton, Angus, 17 Russell st
Beaton, Mrs Dugald, Minister's Brae
Beattie, D, dyke builder, 21 Russell st
Beattie, Joseph, 27 Bridge st
Beattie, Miss Mrgt, fruiterer, 9 Argyle s
Beckett Adam, 78 High st
Bedgar, Mrs Julia, 74 Ardbeg
Begg, , blacksmith, 4 Mansefield pl
Beith Miss, 4 Bish p st
Bell, Catherine, 18 Bat'ery pl
Bell, Charles, 9 High st
Bell Captain Duncan, spirit merchant, Galatea Bar, 3, 5, 7, Bridge-end st; ho, 19 Argyle st
Bell E., 70 Ardbeg rd
Bell, Francis, printer, 1 Logie pl
Bell, James, gardener, 7 Montague st
Bell, James, Logie pl
Bell, Wm., grocer, 72 Montague st
Bell, Miss, Auchnacloich rd, Barone rd
Bell, Mrs 72 Montague st
Bennie, Mrs, High Craigmore
Benson, John, 8 Mansefield pl
Bernard, Mrs 71 Ardbeg rd
Berwick, Dr, 2 Marine pl
Beveridge, Geo., 5 The Terrace, Ardbeg
Binnie. Mrs Eliz., High Craigmore
Bilsland, Peter, polisher, 35 Staffa pl
Bird, A. P., 18 Battery pl
Bird, Mrs Mary, Ballochgoy
Birkett, Mrs, Dairy, Dean Hood pl; ho, 98 Montague st
Birnie Wm. carrier, 103 Montague st
Birnie Miss, purveyor, Gallowgate
Black, Arch., farmer, 26 Wyndham rd
Black, Duncan, 14 King st
Black, Mrs Jardine, 12 Argyle st
Black, Miss Jessie, 12 W. Princes st
Black, John, cabman, 55 Montague st
Black, John, shipmaster, 22 Argyle st
Black, Mrs Wm., 31 E Princes st
Black, Wm R, 12 W Princes st
Blackstock, Miss Janet, Fergusson pl
Blackwood, J.C., Yarrow cot., Barone r
Blain, Henry, 42 Mountpleasant rd
Blain, Quinton, heritor, Argyle ter
Blair, Duncan, joiner, 22 Bridge st; ho, 11 do
Blair, James, 6 Watergate
Blair, John, Hotel Victoria, Victoria st
Blakey, Miss Sylvia, Pension Hotel, 47 Crichton rd
Blue, Alex., grocer, 5 Mill st; ho, 3 do
Blue, Miss Isabella, 13 Bridge st
Blue, Jas., Minister's brae
Blue, Miss Marion, 17 Battery house
Blue, Neil. seaman, 38 E. Princ s st
Blue, Patk, Glenfaulds, Mountstuart rd
Blue, Wm, cabman, Bute mansions
Blue Wm., 24 Bridge st
Blyth John, butcher, 115 Montague st ho, Yeddo, Barone rd
Bodys, A & J, farmers, Bogany
Bogle, Coun., Ellerslie, High Craigmore
Bolton, John, carter, 6 Hillhouse rd
Bone, Hugh, joiner, 20 Russell st
Bone, Jms., mason, 5 Bishop ter brae
Bone, Lachlan, mason, 18 Russell st
Bone, Mrs Robert, 8 Russell st
Bowers, Mrs A., Arras na Mara, Marine p
Bowers, Miss Chris., Columshill pl
Bowie, Alex , 12 The Terrace, Ardbeg
Bowie, Daniel, glazier, 73 Victoria st
Bowie, James, 10 the Terrace
Bowie, Malcolm, baker, Tower st
Bowman, Wm., joiner, 1 King st;
Boyd John, Ardbeg
Boyd, Ahd M., Ivy House, 8 Argyle pl
Boyd, J. H., Ricebank, Ascog
Boyd, Mrs Margt., 17 Russell st
Boyd Mrs, Tighmeadonach
Boyd, Mrs Martha Leopold villa, Ascog
Boyd, Misses, Bute mansions, Princes st
Boyle, Chas , vanman, 31 Columshill st
Boyle, Mrs Dennis, 22 Russell st
Boyle, J., 5 Bridge st
Boyle, James, 1 Russell st
Boyle, N. McK., 36 Columshill st
Boyle, Thos., clerk, Bridge-end st
Bradbury, T B, hotel Madeira, 3 Tower s
Bradford, Mrs, 3 Bishop ter br
Brand John, manager, Co Operative society, 7 E Princes st; ho, 43 Ardbeg
Brash, Robt., 18 Gallowgate
Breckonridge, Miss, 4 Craigmore rd
Breen Hugh, blacksmith, Eden pl
Broadley, John, 1 Bridgend st
Brodie, Alex. C., 33 Bridge st
Brooks, J. W. D., 31 Battery pl
Brooks, , janitor, 37 Montague st
Brough, Mrs Jane, 95 Ardbeg rd
Brough, John, 30 Bishop st
Brown, Agnes, 77 Ardbeg rd
Brown, Alex., joiner, 18 Mill st; ho 3 Bellevue ter, Barone rd
Brown, Angus, mason, 8 Columshill pl
Brown, Miss Ann, Argyle ter
Brown, Arch., traveller, Academy rd
Brown, Mrs Catherine, 22 Bridge st
Brown, D., Fauldmore, Serpentine rd
Brown. David, spirit dealer, 18 High st; ho, Crosshill villas
Brown, Duncan, draper, 33 Montague st
Brown, Ellen, 94 High st
Brown, Geo. janitor, west entrance, Public School

BUTE ARMS HOTEL

(OPPOSITE THE PIER),

ROTHESAY.

THIS FIRST-CLASS HOTEL is the Largest and Best-Appointed, and occupies the Most Central Position in Rothesay. It is Well-Known for its Comfort, Excellent Cuisine, and Moderate Tariff.

Nearest Hotel to the Golf Course.

Sanitary Arrangements Perfect.

Telephone No. 14.

WILLIAM WATSON, Proprietor.

ROYAL HOTEL

ONLY FIRST-CLASS MODERN HOTEL IN ROTHESAY,

Opposite the Pier.

Spacious Public and Bed-rooms.

Telephone No. 44. **Moderate Tariff.**

Mrs HAGGART (Late **Grand Hotel, Glasgow,**) Proprietrix

Brown, Geo., 19 Argyle st
Brown, James, 3 Argyle pl
Brown, James, M'Nab's br
Brown, James, 12 the Terrace
Brown, Mrs Jane, Columshill st
Brown, Miss Jessie, 37 Argyle st
Brown, John, accountant, Roslyn pl
Brown, John, shipmaster, 95 Ardbeg rd
Brown, Mrs John R, 3½ Victoria st
Brown, Joseph, gardener, 1a Mountpleasant rd
Brown, Miss Marion, 42 Crichton rd
Brown, Mrs Mary, Kir Buildings
Brown, Matth, 19 Castle st
Brown, M & C 22 E Princes st
Brown, Miss Susan, 6 Argyle pl
Brown, Ths., crpntr., Clifton, Argyle pl
Brown, Thos S., burgh worker, 3 Bishop terrace brae
Brown, Mrs Wm., 72 Montague st
Brown, Wm. D., sanitary inspector, 1 Castle st; ho, 59 Barone rd
Brown, Mrs, grocer, 34 Columshill pl
Brown, Miss, 31 Ardbeg rd
Brown, Miss, 92 Ardbeg rd
Brown, Misses, 31 Argyle st
Brown, Mrs, Argyle ter
Brown , 45 Ardbeg rd
Brown, , Edgehill, Crichton rd
Brown, Miss, Craigmore villa
Browne, , 12 Brighton ter
Brownlie, Arch H., baker, 6 Watergate
Brownlie, Mrs Helen, 28 Argyle st
Brownlie, Miss Helen S., Lilyoak ter
Brownlie, John, 31 Battery pl
Brownlie, Wm., butcher, Watergate; ho, 28 Argyle st
Brownlie, , 3 Bishop ter br
Bruce, Alex., 25 Columshill st
Bruce, Alex , 96 High st
Bruce, Hny., plumber, 17 Battery pl
Bruce, Mrs Mary, 83 Montague st
Bryan, Reginald G., Hillside ho, Serpentine rd
Bryce Alex., grocer, Barone Road; ho, 7 Union st
Bryce, Wlt., flesher, 38 Bishop st
Bryce Thos., draper, 43 Ardbeg rd
Bryce. Mrs, Ardmory rd
Pryden, Jn., 9 Mansefield pl, High st
Buchanan. A. C., bookseller, Barone rd
Buchanan, Chs., engineer, 17 Battery pl
Buchanan, Donld, Bellfield, Barone rd
Buchanan Donald, 40 Bishop st
Buchanan, Misses E. & M., 55 Barone rd
Buchanan, John, constable, Townhead
Buchanan, Geo., 41 Watergate
Buchanan Geo., engineer, Auchnacloich
Buchanan, Miss Janet, 21 Argyle st
Buchanan, Miss Jene., 8 Gowanfield ter
Buchanan Mlc., restaurateur, 27 Victoria
Buchanan, Mrs Mary, Clydesdale house, Orcadia
Buchanan Miss, Nittingshall, Barone rd
Buchanan Misses, Clydesdale house
Buckland, Wm , Beechlea
Buist, Mrs Margt., 22 Columshill st
Bulloch, Jas, linesman, 179 High st
Bunting, Mrs Agnes, 56 Crichton rd
Burgess, Alex., MA, rector, Academy ho, Blythswood, Bishop ter
Burgoyne, John, Glenhead
Burgoyne, Peter, seaman, 32 Bishop st
Burgoyne, Wm B, furnisher, 85 Montague st
Burnet, Wm, 23 Mountpleasant rd
Burnett, Misses, Dunvegan, Marine pl
Burnette, F. R., photog., Dean Hood pl ho, Towardview, Ardbeg
Burns David, 15 Bridge st
Burns, Jms, 1a Hillhouse rd
Burns, Mrs Lilly, 2 Columshill st
Burns, Robt., 6 Columshill st
Burridge, Jhn, gardener, Convent cot

C

Cairns, James, 34 Mill st
Cairns , 11 East Princes st
Caldwell, John, draper, 2 and 3 Albert pl & 13 Montague st; ho, Haslingden, Mountpleasant rd
Caldwell, Misses, Adelaide hse, Mountstuart rd
Callan, Geo., grocer, 21 E. Princes st
Callan, John, moulder, 70 Ardbeg rd
Callan, Mrs J. M'C., Bute mansions, East Princes st
Cameron captain Arch., Argyle ter
Cameron, Dun., cabman, Bishop st
Cameron, Mrs Eliz., 19 Castle st
Cameron, Geddes O., hairdresser, 51 Victoria st; ho, Barone rd
Cameron, Mrs James, 5½ Argyle pl
Cameron, Jn, seaman, Mountpleasant rd
Cameron, Lach., plumber, 21 Russell st
Cameron, Robt., 4 Mansefield pl
Cameron, Wltr., seaman, 17 Bishop st
Cameron Mrs, 22 Argyle st
Cammock, Wm., writer, 70 Ardbeg rd
Campbell, Miss Agnes, 57 Ardbeg rd
Campbell, Alx., accountant, auctioneer, &c., 29 Watergate; ho, Wyndham rd
Campbell, Alex., cashier, 92 Ardbeg rd
Campbell, Alex, 32 Ladeside
Campbell, D., 11 Mansfield pl
Campbell, Arch., seaman, 28 Argyle st

WHOLESALE & RETAIL

SINCLAIR'S

Stationers, Tobacconists,

and **Fancy Goods Merchants,**

PALACE BUILDINGS,

19 East Princes Street,

ROTHESAY.

Also at 59 RUE-END STREET, GREENOCK.

☞ SMOKE OUR CRAIGMORE MIXTURE.

A. THOM & CO.,

MOTOR ENGINEERS,

22 BRIDGE STREET.

All Classes Repairs. Marine and Land Installations.

T. M. CLAY,

Bookseller, Stationer, and

Fancy Goods Merchant,

11 Victoria street.

MAPS, GUIDES and VIEW-BOOKS.

Large Selection of Souvenir Goods, Electro-Plate and Jewellery.

Campbell, Ach, burgh worker, 29 Columshill st
Campbell, Arch., spirit dealer, Tower and Castlehill sts
Campbell, Arch., 11 Columshill st
Campbell, Mrs Ach., 12 King st
Campbell, Arch M, 73 Victoria st
Campbell, Mrs Cath, 45 Ardbeg rd
Campbell, Mrs Clara, 4 Bridge st
Campbell, Cln, house of rest, Argyle ter
Campbell, Mrs, Colin, 7 Montague st
Campbell D., Castle st
Campbell, Mrs Helen, 98 Montague st
Campbell, Hu., Argyll Mansions
Campbell, James, broker, 6 Ladeside
Campbell, Jms, flesher, 9 Hillhouse rd
Campbell, Mrs Jane, 8 Argyle st
Campbell, Miss Janet, Argyle ter
Campbell, John, car driver, 75 Ardbeg rd
Campbell, John, 6 Watergate
Campbell, John, Hawthorn cot, Argyle pl
Campbell John, spirit merchant, Black Bull Inn, W. Princes st
Campbell, John A., 17 Bishop st
Campbell, John Rattray, Clydesdale bk
Campbell, J. J., P C, 5 Argyle st
Campbell, R. W, 44 Mountstuart rd
Campbell, Wm., Wyndham rd
Campbell, Wm., 21 Mill st
Campbell, Mrs Ardenlea, Ardbeg
Campbell Mrs, Hawthorn pk. Argyle pl
Campbell Miss, Edgremont, Brighton tr
Campbell, Mrs, Heathmount, Crichton rd
Campbell, Mrs, 8 Argyle st
Campbell , carter, 20 Russell st
Campbell, , grdnr., 28 Ladeside st
Campbell, , Elm vla, Minister's br
Campbell, , 107 Montague st
Campbell , 4 Mansefield pl
Canning, Jms., painter, 20 Bishop st
Canning, Peter, farmer, Lochend
Canning, Miss Susan, 2 Mansefield pl
Cardell, Mrs Thos., 19 High st
Cardwell, John, 103 Montague st
Carmichael, Alex., 11 the Terrace
Carrick ames, 17 E Princes st
Carrick, Miss, Pension, Crichton rd
Carroll Edward, 76 Montague st
Carson, John, 1 Wyndham rd
Carson, Mrs Samuel, 19 Wyndham rd
Carson, John W, Wyndham Park
Carson , Demerara, Ardbeg rd
Carswell, James, Sophia cot, Ardbeg
Carswell, John, seaman, Dunirs, Ascog
Casey , 65 Victoria at
Cassidy, Ed., gardener, 46 High st
Cassidy, Wm, gardener, 2 Logie pl
Caution, Mrs, 29 Wyndham rd
Chalmers, Miss Agnes, 21 Ardbeg rd
Chantry, Wallace, 10 Mansefield pl
Chapman John, teacher, Ballochgoy
Cherry, Mrs, 22 Watergate
Chisholm, W., plumber, 17 Wyndham r
Christie, Arthur S., music teacher and organist, Liuorno, Crichton rd
Christie, Robt, 4 Mountpleasant rd
Chrystie, Robt., 2 King st
Clark, Alex., 38 Bridge st
Clark, Andw, Glenbuie, Glebelands
Clark, Andw, 73 Ardbeg rd
Clark, Duncan, 6 Mansefield p
Clark F., 'bus inspector, 6 Mansefield pl
Clark, James, 38 Bishop st
Clark, John, painter, Gowanbrae
Clark Mrs John, 22 E. Princes st
Clark, Mrs Jos., Gowanbrae, Columshill st
Clark, Thos, fisherman, 19 Stuart st
Clark Miss, Violet, 90 Montague st
Clark, Mrs, 6 Mansefied pl
Clay, Thos M., bookseller, 11 Victoria st ho, Auchnacloich rd
Clayton Annie, 11 Mill st
Coates, J., 11 Mill st
Coburn Jms., watchmaker, 17 Bridge st
Colins, Chas., fisherman, 29 Mill st
Coll Hu., 55 Montague st
Colville, Mrs Isa., 78 High st
Colquhoun, Dugald, 103 Montague st
Comb, F., 40 Bishop st
Conely, Donald, 27 Staffa pl
Connell, Mrs Agnes, 20 Mill st
Connell, John, engineer, 2 Ladeside st
Connell, Walter, 63 Montague st
Connor, John, 87 High st
Constable, N. M., factor, Bute Estate office, High st; res, Foley house
Cook, Robt. T., engineer, Ardmory rd
Coomin, John, 98 Montague st
Cooper, Miss Jeannie, 19 Stuart st
Cooper Thos., 119 High st
Cooper, Mrs , Glenfaulds
Cormack, An., policeman, 27 Argyle st
Cowan, Dugald, farmer, Grenach
Cowan, , coalman, Argyle st
Cowan, , Auchnacloich rd
Courtney, Mrs, Inkerman ter
Crabb, T., burgh worker, 21 Mill st
Crabbe A C, Hillfoot buildings
Craig, Miss Jessie, 31 Battery pl
Craig Jms., 3 Bishop ter br
Craig, Robt, 31 Columshill st
Craig, Miss E., 3½ Ardbeg rd
Craighead, Mrs Eleanor, bookseller, &c, Guildf rd sq.; ho, 2 E. Princes st

GEORGE PRENTICE,

Boys', Youths' and Gent's. Clothier, Outfitter, Hosier and Hatter,

25 Victoria street, Rothesay.

ARCADIAN TEA ROOMS,

23 East Princes Street.

ÆRATED WATERS and HIGH-CLASS ICES

Confections from Best Makers. High Teas.

Special Fish Suppers on Saturday Evenings.

Large Saloon at Back.

WILLIAM M. HEATON, Jun.

Established 1857. Telephone No. 36.

D. C. MURRAY & CO.,

HOUSE PAINTERS,

Decorators, Glaziers, and Picture Frame Makers,

86 Montague street.

Paints, Oils, Varnishes, Paperhangings.

Glass, Polished and Rough Plate, Embossed and Ornamental, Silvered Mirrors, Sheet Glass, Lend Lattice Work, Picture Mouldings, Memorial Wreaths, Shades and Stands.

Glasgow and West of Scotland Society

FOR THE

Prevention of Cruelty

TO ANIMALS.

THE SOCIETY has during the Season a Resident Officer in Rothesay for the purpose of inquiring and investigating into all ACTS of CRUELTY to ANIMALS throughout the Counties of Argyll and Bute. Complaints left at his residence. 3½ Victoria street (2 up), or Police Office, will receive immediate attention

Craighead, Mrs M., 7 Wyndham rd
Craigie , Glendermot cot
Cranstoun, Mrs David, 3 Mansefield pl
Crawford Bros., fleshe s. 17 Gallowgate
Crawford, Dvd., carter, 52 Montague st
Crawford, Misses Frances and Margt, 29 Mountstuart rd
Crawford, Geo, coachman, Prospect cot., Ardbeg rd
Crawford, Miss Jemima, Havelock ter
Crawford, Mrs John S., 11 E Princes st
Crawford, Mrs Margt., Argyll mansions
Crawford, Mrs Mrgt, 36 Mountstuart rd
Crawford, Mrs Mary E., 41 Ardbeg rd
Crawford, Peter, 22 E Princes st
Crawford, Rbt., Queen's Hotel Argyle st
Crawford Ronld, inspector and collector, S.P.C.A., 3½ Victoria st
Crawford, Mrs Strt., spirit dealer, Bridgend st;
Crawford , 81 Ardbeg rd
Crawford Miss, 30 Marine pl
Crawford , Helenslea, 45 Crichton rd
Crichton, Alex, fisherman, 19 Mill st
Creighton, Miss Eliz., 27 Argyle st
Creighton, John, 42 High st
Creighton, Tom, 119 High st
Crighton John, fisherman, 41 Watergate
Crombie , nurse, 33 Victoria st
Crosbie , 38 Bishop st
Crossan, Mrs Janet 73 Ardbeg rd
Cruickshanks, Mrs Jn. plumber, 47 High st; ho., Auchnacloich rd
Cubie, Mrs, 5 Academy ter
Cullen, Miss Emilie M., 29 Bishop st
Cumming, Henry, 37 Bridge st
Cumming Mrs Sarah, 37 Bridge st
Cunningham, Ax., 71 Victoria st
Cunningham, And., 48 Ladeside
Cunningham Mrs Ann, 35 Mountstuart rd
Cunningham, And., grocer, Victoria st; ho, 34a Columshill st
Cunningham And, grocer, 84 Montague s
Cunningham, Mrs F., 2 Bridge st
Cunningham, James, retired grocer, 22 Brighton ter
Cunningham, James, steward. 1 John st
Cunningham, John, heritor, High Craigmore
Cunningham, John, plumber, 17 Bridgeend st; ho, 2 Chapelhill rd
Cunningham, Miss M, 24a Columshill st
Cunningham, M, painter, Auchiemore house
Cunningham, Rbt., baker, 24 Bishop st
Cunningham, Thos., stoker, 133 High st
Cunningham, Wm., painter, 89 Barone r
Cunningham, Wm W. dealer in antiques, E Princes st; ho Kir Buildings
Cunningham, Miss, 8 Argyle st
Cunningham & Co., ærated water manufacturers, 17 E. Princes st
Currie, Alex., draper, 47 Argyle st
Currie, John, farmer, Ardbeg
Currie, Arch., 77 Montague st
Currie, Dan., shoemaker, 90 Montague st
Currie, Dan., engineer, 5 The Terrace
Currie, Duncan, flesher, 3 Bishop st
Currie, Dun., upholsterer, 38 Bishop st
Currie, Duncan, yachtmaster, 2 Mountpleasant rd
Currie Hugh, postman, Eden pl
Currie, John, 20 Bishop st
Currie, Mrs John, farmer, Westland
Currie, Lach., grocer, 4 Mansefield pl
Currie, Mary, 42 Bishop st
Currie, Peter, 20 Russell st
Currie Robt. cabman, 21 Bridge-end st
Currie, Robert, farmer, Crossbeg
Currie, Robert, 10 Mansefield pl
Cusach Mic 96 High st
Cuthbert, Miss Em., 39 Ardbeg
Cuthbert, Wm. pensioner, 17 Bridgs st
Cuthbertson, Michael, 61 Ardbeg rd

D

Dale Samuel, 7 W Princes st
Dale Walter, 40 Bishop st
David Wm., Burgh chief constable, 33 High st; ho, Fauldmore, Serpentiue r
Davidson, J, gardener, Ardencraig
Davidson Miss Jemima, 32 Battery pl and 11 Montague st
Davidson John, boxmaker, 78 Ardbeg rd
Davidson Miss Mary, 24 Bishop st
Davidson, Miss Mary, 20 W. Princes st
Davidson Mrs, 3 Albany ter
Davidson Miss St Clair, Cr
Dawson Wm, tailor, 28 Bridge st
Deans Alfred, 1 Russell st
Deans Mrs Margt., 2 Colbeck pl
Denoon Mrs Rachael, 6 Bridge
Derby Mrs Jessie, 12 Ladeside
Derby Thos., painter, 18 Castle st
Dewar Andw, 7 Gallowgate
Dewar Arch., Albert cot., Barone rd
Dewar Cath. Victoria cot., Barone rd
Dewar Miss Isabella, 8 Argyle st
Dewar, Chas., spirit dealer, 8 Castle st ho, 32 Bishop st
Dewar Duncan, architect, 15 Castle st ho, 23 Argyle pl
Dewar Francis, boatbuilder, Church ln, High st; ho, Victoria cot., Barone rd
Dewar, Francis, jun,, Fer Fad rd
Dewar James, joiner, 4 Mansefield p

Peter M'Kellar,

House Agent, Insurance Agent, and Piermaster,

CRAIGMORE PIER.

Tennis Courts and Putting Greens in Neighbourhood.

Rapid Valet Service Co.,

Dyers and French Cleaners,

6 Dean Hood Place.

LADIES' COSTUMES and GENTS' SUITS, Dyed, Sponged or Cleaned and Pressed on the Shortest Notice.

Goods called for on receipt of Post Card. **A. R. Love.**

THE WHITE HOUSE,

For GENERAL and FANCY DRAPERY.

FLOORCOVERINGS, CARPETS, RUGS, BLANKETS, LINENS, HOSIERY, and SHETLAND GOODS.

UMBRELLAS re-Covered and Repaired on the Premises.

ALEX. MACRONE,

26 MONTAGUE STREET, ROTHESAY.

ALBION RESTAURANT

89 VICTORIA STREET,

Opposite Stewart Statue,

Misses J. & S. MORRISON

Breakfasts. Luncheons. Dinners. Teas. Fish Suppers.

Excursion and Pic-Nic Purveyor.

Dewar, John, spirit merchant, 8 Castle st; ho, 30 Bishop st
Dick Miss, Mart., 41 Mountstuart rd
Dickie, Rev John M., B D, New Parish manse, Skeoch wood
Dickinson Hugh, policeman, 5 Bishop ter br
Dickson Mrs, Ardbeg rd
Dickson Mrs, 29 Columshill st
Dickson Miss, 3 Battery pl
Dickson , 6 Argyle ter
Dobbie Alex. S., joiner, Bishop ter br; ho, Palace buildings 17 E. Princes st
Dobbie Mrs And., 4 Bishop st
Docherty Ed., contractor, 12 the Terrace
Dobbie, Jas W, Madeira vla, Serpentine rd
Docherty Jn., gardener, 2 Minister's br
Docherty, John jun, 1 Bridgend st
Dochety John J, painter, 1 Bridgend st
Docherty Margt, 86 High st
Docherty Mrs, 8 Gallowgate
Dodds, John G., joiner, Colbec pl; ho, Sunnyside, Auchnacloich Barone rd
Doggart Th W., teacher, Concord villa, Columshill st
Donald John, 78 High st
Donald John, 7 Montague st
Donaldson Dvd., 27 Argyle st
Donaldson Js. C, heritor, 14 Ardbeg rd
Donaldson John, Meadowcap
Doon Matthew, 40 Watergate
Dougall, J. S., bookseller, jeweller, librarian stationer, &c., Victoria st, Montague st, Albert pl & Gallowgate; ho, Eastfield, Serpentine rd
Douglas Arch., 17 Russell st
Douglas Miss Margt., East Princes st
Douglas Misses Jessie and Marion, Beaufort, Craigmore
Douglas, Mrs, 5 Royal ter
Douglas F, 169 High st
Dow Mrs Jane, 14 Castlehill st
Dow Mrs, 76 Ardbeg rd
Dow Miss, 5 Albany ter
Dowell, Mrs, 4 Dean Hood pl
Dryburn Wm., carter, 20 Mill st
Dryden Geo., music teacher, 30 Argyle
Drynan Mrs, 1 King st
Duggan Mrs P, 16 High st
Duncan Alex, 14 Mountstuart rd
Duncan Alex., boot dealer, Bishop st ho, 8 Argyle, st
Duncan Mrs Alex , Stewart villa, Barone rd
Duncan, Mrs Ach, 2 Albany ter
Duncan Miss Cath., Argyle ter
Duncan Chas., Logie pl
Duncan Mrs Daniel, Woodend
Duncan Daniel, 9 Columshill pl
Duncan David, 7 Mill st
Duncan Miss Helen, Ballochgoy
Duncan Miss Henrietta, 53 Mountstuart rd
Duncan Jms, 9 Mansefield pl
Duncan James, gardener, Logie pl
Duncan Jms., mason, Kingarnet, Barone rd
Duncan Jms , steward, 35 Bridge st
Duncan Misses Jane & Mary, 25 Argyle ter
Duncan J, 7 Brighton pl
Duncan J, chaffeur, 9 Bishop st
Duncan John, joiner, 77 Ardbeg rd
Duncan Miss Marjory, 21 Ardbeg rd
Duncan Miss Mary, 77 Ardbeg rd
Duncan Miss Mary A., 37 E. Princes st
Duncan Miss Mary E., 53 Mountstuart r
Duncan Matthew, plasterer, Ladeside; ho, Academy rd
Duncan Mtth., jun., plasterer, 1 Columshill pl
Duncan N, 74 High st
Duncan Mrs Ninian, 24 Bishop st
Duncan Rbt., postman, 19 Argyle st
Duncan Mrs Robt. Crair, 16 King st
Duncan Mrs Walter, 33 Bridge st
Duncan Wm., 1 Ardmillan Crichton rd
Duncan Miss, stationer, Argyle st; ho, Auchnacloich rd
Duncan Mrs, 16 Murine pl
Duncan Miss, 23 Argyle ter
Duncan bootmaker, 8 Argyle st
Duncanson John H., pawnbroker's assistant, 66 Montague st
Dunlop Miss Ann, 90 Ardbeg rd
Dunlop Mrs Eliz , Park pl
Dunn Arch. C, draper, 85 Ardbeg rd
Dunn, David, teacher, 5 The Terrace
Dunn John, 58 Ladeside
Dunn Mrs Margt, 57 Ardbeg rd
Dunsmuir. Allan, 10 The Terrace
Dyer, Mrs Rebecca, 12 Bridge st
Dykes, Arthur, gardener, 22 Bridge st

E

Eagle Miss Chris., Glenfaulds
Eadie Misses, 32 Battery pl
Edgar Walter, grocer, 2 Castle st; ho 15 Castle st
Edgar Mrs, 37 E. Princes st
Elder Andw, 63 Montague st
Elder Robert, engineer, Elderslie, Serpentine rd

George M. M'Lintock,

ARCHITECT,

'Phone, 124 **5 High street**

J M'Callum & Son,

Joiners and Funeral Undertakers,

'Phone 109y4 **50 High street**

The Galatea Bar,

3, 5 and 7 Bridge-End Street,

Families Supplied. **Duncan Bell,** Spirit Merchant

BOATHIRING. — WALTER SCOTT'S BOATHIRING STATIONS, nearest the BATHING PLACES, WEST BAY.—
Motor and Rowing Boats by the Hour, Day or Week. Terms Moderate.
House, 13 Argyle Place.

Bute Savings Bank, 7 *Castle street, Rothesay.*
Sums can now be deposited with us to any amount—all limits having been abolished
Open Daily from 10 till 3, Saturdays from 10 till 12; Saturday Evenings from 7 till 8
Deposits transferred from other Savings Banks free of charge.

Alexander R. Peacock,

Registered Plumber, Gasfitter and Zinc Worker,

23 High street

House Address—Moidart, 14 Mountstuart Road.
Hot and Cold Water Appliances, Bell Hanging. Pumps, Rhones, Ridges, &c.

N. MacNicol,

Family Baker, Pastry Cook and Purveyor,

Speciality in Cakes, Shortbread, Rusks, etc. **23 Montague st. & 81 High st**
Hot Pies Every Saturday. Soirees and Excursions Supplied. Biscuits and Pastry in Great Variety. Cakes of Every Description Made to Order.
Marriage Parties Purveyed for in First-Class Style. Charges Moderate

George Maitland, Successor to EDWARD M'TAVISH,
Gas & Electric Light Fitter, Bellhanger, Tinsmith & Furnishing Ironmonger;
Copper, Brass, and Black and Galvanised Sheet Iron Worker,
7c Bridgend st. and **3 Ladeside st**
To His Majesty's Board of Works. All Kinds of Stands for Horticultural Exhibit Purposes.
Ranges, Gasaliers, Grates, Stoves, Tile Hearths, &c., supplied and fitted. Brass Plates and Stencils.

English Geo, gardener, Stuart st
Ewing Andw , 80 Montague st
Ewing Ach.,reporter, 45 Mountstuart rd
Ewing, John, grocer, 81 Montague st; ho, Crichton rd
Ewing , Leopold villa, Craigmore
Evans Mrs Mary, 16 Castle st

F

Fairbairn , Argyle ter
Falconer Thomas, clerk, 1 Union st
Falconer Ths jun grocer, Bishop ter br
Fannan. Chas., 17 Bishop st
Farmer D, gardener, Mill bank
Farrell James, moulder, 74 Ardbeg rd
Farrell Jeremiah, moulder, 85 Ardbeg r
Faulds Jas., Ardlea, Ardmory rd
Faulds Mrs, 89 Montague st
Faulds Mrs Mary, Ardmory rd
Faulds Wm, carter, 11 Mill st
Faulds Wm, jun, carter, Canada hill
Fenton Jms, 22 Russell st
Fenton Robt., wool mercht, 74 Ardbeg r
Ferguson Mrs Agnes, 27 High st
Ferguson Alx., painter, 23 Roslin pl
Ferguson Mrs Ann, 20 Staffa pl
Ferguson D., 6 Hillhouse rd
Ferguson Dunc., 11 Bridge st
Ferguson Mrs Geo, Mill bank, Ascog
Ferguson Jas. W., gardener, Mill st
Ferguson John, J P, heritor, Pointhouse crescent
Fergusson, John, Mackinlay's Temperance hotel, 4 High st
Ferguson John, postman, Clifton, Argyle pl
Ferguson Mrs Malc, 5 Argyle st
Ferguson Mrs Mary, 24 Argyle st
Ferguson Mrs Mary, 7 Tower st
Ferguson Neil, heritor, 15 Bridge st
Ferguson Robt 98 Montague st
Ferguson Wm, bootmaker, 7½ Ardbeg r
Ferguson Wm, 7 Gallowgate
Ferguson Wm, 4 Mansefield pl
Ferguson Miss, Inkerman ter
Ferguson Peter, tailor, Osborne pl
Ferguson Mrs, 27 Columshill st
Ferrier Mrs Margt, Toward view, Ardbeg rd
Ferrier David, Rockhill Castle, High Craigmore
Ferrier, Robt., clerk, 8 Wyndham pk
Ferrier Wm, vanman, 84 Montague st
Findlay Wm, grocer, Mansefield pl; ho, Minister's br
Findlay Mrs M, 10 Minister's brae
Finlay Mrs I, 1 & 23 Crichton rd
Finlay Misses Janet & Jem., 60 Mountstuart rd
Finlay Mary Ann, 23 Crichton rd
Finlay Miss May, 47 Mountstuart rd
Finlay Miss Mary, 3 Victoria st
Finlay Peter, grocer, Wyndham rd
Finlay Rbt., gardener, 61 Mountstuart rd
Finlay Thms, 24 Watergate
Finlay Mrs, 32 Mountpleasant rd
Finlayson Edwin, seedsman, Craigmore nursery, Crichton rd
Finlayson, Jms, 6 Mansefield pl
Fisher James, grain merchant, King st and W. Castle st, and King's Mill, Mill st; ho, Orlington, 13 Ardbeg rd
Fisher. Margaret. 18 Battery pl
Fisher Mrs May, 18 Battery pl
Fisher, Mrs Margt., 2 Mountstuart rd
Fisher, Rbt. Burns, Thornhill, Argyle s
Fisher, Miss Sarah, 4 W Castle st
Fisher Miss, Hillhead, Serpentine rd
Fleck , 35 E Princes st
Fleming And., clerk, Adelaide pl
Fleming Mrs Cth., Barone rd
Fleming Gav, journalist, 46 Montague st
Fleming Jms, Ardmillan, 30 Crichton rd
Fleming Mrs, 55 Barone rd
Fleming Mrs, 24 Ardbeg rd
Fleming Mrs, 32 Mountpleasant rd
Flett , 43 Ardbeg rd
Foot Thms, 9 Chapelhill rd
Forbes, Henry, 25 Bridge st
Fordyce John, upholsterer, 17 Montague st: 17 High st
Fordyce Mrs Margt., 73 High st
Forfar Miss, Ivy lodge; Bridge st
Forrest Mrs Grace, Ardbeg rd
Forrest, Rebecca, 8 E Princes st
Forsyth Mrs Jeane, Argyle pl
Foulds Mrs Eliz M., 45 Ardbeg rd
Foulds Mrs Margt., 97 Montague st
Foulis Robert, mason, 1 Hillhouse rd
Fowlie Mrs Wltr., Castlegrove, York ter
Fowlis Miss Agnes S, Eastlands rd
Fox J, auctioneer, 5 Argyle st
Fox John, 19 Mill st
Fox Peter, 7 W. Princes st
Foy Mrs, 27 Columshill st
Franckie, Mrs W M., 26 Argyle st
Fraser Isabella, 17 Mountstuart rd
Fraser capt James, 17 Crichton rd
Fraser, Jms, policeman, 11 E Princes st
Fraser Jhn., draper, 1 The Terrace
Fraser Wm., blacksmith, 4 Mackinlay st
Fraser , Auchnacloich rd
Freckleton Miss Eliz. Wyndham park

Established 1880. Telephone, 172

James M'Intyre,

Shipping and Family Butcher,

Only Home Fed Beef and Mutton Kept. **81 Montague street**

John Thorburn, Telephone No. 170

Fishmonger, Ice Merchant & Licensed Dealer in Game,

(A few doors West from Post Office). **18 West Princes street**

Poultry Supplied.

MEIKLE & M'KELLAR, Telephone, No. 65

Steamboat Agents, Carriers and Carting Contractors,

Luggage and Furniture Removed. Office on Pier, **Rothesay**

WILLIAM FAULDS,

Carrier and Carting Contractor,

Yard 4 John street. **29 Mill street**

Furniture and Luggage Removed.

JAMES PINKERTON,

Jobbing Mason and Licensed Chimney Sweeper,

Church House, **Bridgend street**

Ranges Cleaned and Chimneys Thoroughly Swept.

FRANCIS DEWAR, Agent for Ross' Petrol,

Carpenter, Boat Builder, Boat Hirer & Broker,

Old Mission Church, High St., and **Esplanade** (Opposite Band Stand.

Repairs Promptly Attended to. Motor Launches. Boats and Fishing Tackle supplied.

ROBERT M'CORD,

Builder and Contractor,

House—Albert Mansions. **15 Mill Street**

Reinforced Concrete and Cement Work a speciality.

Estimates Given for All Kinds of Work in the Building Trade.

James Fisher, *Seed, Grain and Potato Merchant,*

5 and 6 King st., and 5 and 7 W. Castle st.

Finest East Country Seed Oats. Bute and Ayrshire Ryegrass Seed. Seed Potatoes, Clover Seeds and Turnip Seeds of the Various Sorts in their Season. Special Potato, Grain and Turnip Manures, my Own Manufacture and Highest Analyses. My Garden Manure cannot be surpassed for Vegetables and General Purposes. 'Phone, No. 2.

Freckleton Chs, boathirer, Mountstuart rd; ho, 6 Castle st
Freckleton Jms, boathirer, Esplanade; ho, 5 Argyle st
Freebairn, C J, spirit merchant, Guildford sq and Montague st;
Freeland Mrs Wm, 40 Osborne p
Friel Hugh, labourer, 161 High st
Friel Pat., labourer, 10 Mill st
Fulton Mrs Eliz., 40 Crichton rd
Fulton John, grocer, 52 Moutague st; ho, Crichton rd
Fulton John, painter, 8 Gallowgate
Fulton Mrs Robert, 5 Argyle st
Fullerton Mrs Wm., Invergyle, M'Kinlay st
Fyfe Andw, 19 Russell st
Fyfe Mrs Geo, 2 Hillhouse rd
Fyfe Miss Ann, 13 Gallowgate
Fyfe A Nelson, 1 Mountstuart rd

G

Galbraith Mrs Capt Alx, 16 Hillhouse rd
Galbraith, Arch, 193 Montague st
Galbraith Mrs Cath., 77 Montague st
Galbraith, Mrs Isabella, Bridgend U F, manse, Bishop ter
Galbraith James, spirit merchant, 18 Castlehill st; ho, 47 High st
Galbraith Rev Geo., 77 Montague st
Gallacher John, 6a Castle st
Galbraith Neil, joiner, Russell st
Galbraith Mrs, Craigmore cot
Galloway Edw., solicitor, Montford
Galloway Mrs Jane, 8 Tower st
Galloway Wm., manufactr., Bogany rd
Galloway Mrs, Montford avenue
Gardiner John, barber, 16 W. Princes st; ho, Fergusson pl
Gardiner Peter, 29 Columshil st
Garvie Mrs, 2 Ladeside
Garvie Mrs, 63 Montague st
Garry Buchan, Auchnacloich rd
Gault Mary, 10 The Terrace, Ardbeg
Geddes G., 11 The Terrace
Geddes Geo., tailor, Barone rd
Geddes Miss Jane, 5 Academy ter
Geddes, John G., florist, 69 High st; ho Crosshill villas
Geikie Mrs Janet, 17 Russell st
Gemmill Mrs Hu., 28 Argyle st
Gemmell John, chemist, 20 Argyle st ho, Kenilworth, 8 Argyle ter
Gemmill Thms, 19 Stuart st
Gemmil John, 1 W. Castle st
Gemmell, Peter J., Glenhead pl
Gentleman R., cabinet-mkr, 38 High st; ho, Mackinlay st
Gerrard, David, 5 The Terrace
Getty Miss Helen, Gowanfield pl
Ghilhardie Paul, 105 High st
Gibb D H, Ardmory cot, Ardbeg
Gibb, John E., engineer, 33 E Princes st
Gibb Mrs Margt., 14½ Marine pl
Gibbon Mrs, 34 Mountpleasant rd
Gibson Mrs Helen, 8 Montague st
Gilchrist Mrs Ann, Eden pl
Gilchrist David, purser, Havelock ter
Gilchrist Jms. Y., sculptor, 25 Columshill st
Gilchrist John, 18 Columshill st
Gilchrist Robert, 2 Wyndam pk
Gillan Robt., moulder, Wyndham rd
Gillan Thomas, 70 Ardbeg rd
Gillan Mrs, Gowanbrae, Columshill st
Gillan Miss 14 Bridge-end st
Gillespie, Campbell, 51 A51 Ardbeg rd
Gillespie Jas, Riversdale, 38 Argyle st
Gillespie Jms, manager, Palace cinema, ho, Westwood
Gillespie Wm., 32 Battery pl
Gillies Alex., carpenter, 46 Montague st
Gillies Dug., joiner, Mountpleasant rd
Gillies Mrs Eliz. S. and Miss Mrt. E. 37 Ardbeg rd
Gillies Mrs Jms., 24 Ladeside st
Gillies John 28 Montague st
Gillies John, cemetery superintendent, Townhead
Gillies John, ironmonger, 45 Montague st; ho, 19 Argyle st
Gillies Miss, 4 W Castle st
Gillies Neil, Brandane ter
Gillies Mrs Peter, 36 Ladeside
Gilmour, Miss C, 5 Victoria st
Gilmour David, 27 Argyle st
Gilroy Wm, 19 Store lane
Glen Mrs B., 3 Bishop ter
Glen J, 3 Union st
Glen Mrs Peter, Glebe lands
Gold Mrs Jessie, 4 Marine pl
Goldstone Mrs, 8 Montague
Good , Argyll mansions
Goodfellow J, 135 High st
Goodwin John, 2 Hillhouse rd
Goodwin Mrs Mary, 12 Ardbeg rd
Gordon, Miss B, Wellpark rd
Gordon John, 10 the Terrace, Ardbeg
Gorman , 17 Battery house
Gotten Wm. 74 Ardbeg rd
Gourlay Arch., joiner, 17 Bridge st
Graham Henry, palice office, High st
Graham Jms., engineer, 80 High st
Graham Peter, 4 W. Castle st

Angus Speirs,

Clothier and **Yachting Outfitter,**
Hosier and **Glover,**

10 GALLOWGATE, ROTHESAY.

C. M'Connell & Co.,

Milliners and **Ladies' Outfitters,**

21 Montague street.

The Newest and Most Fashionable Goods,

Comprising Ladies' and Children's Underclothing. Hosiery, Gloves, Wool, Furnishing etc.

M'Connell & M'Carthy,

(Branch from 21 Montague Street),

Ladies' and Children's Outfitters,

59 Montague street.

Specialists in Ladies' Corsets and Hosiery.

Agent for W. & A. Gilbey's Wines and Spirits.

Joseph Maitland,

(Successor to Hugh Morton),

Family Grocer and **Wine Merchant,**

62 Montague st. (Corner of Tower St.), Opposite the Band Stand **Rothesay.**

Orders Called for and Promptly Delivered.

Graham Miss Rachel, 24 Bishop st
Granger Miss Janet, 10½ Ardbeg rd
Grant A, Cro Beg Ardbeg rd
Grant James jeweller, 70 Ardbeg rd
Grant John, warehouseman, 71½Ardbeg
Grant Peter, baker, 19 Bridge st
Grant Rbt M, joiner, 16 Mountpleasant r
Grant Wm., solicitor, 18 Castle st; ho, Meadowbank, Auchnacloich rd
Grant Wm, 113 High st
Gray, Mrs Annabell F., 84 Montague st
Grey Alx., police sergt, 17a Battery pl
Gray Mrs Eliz, Bishop terrace br
Gray Mrs George. 40 Mountpleasant rd
Gray John, 19 Marine pl
Gray John, Oakshaw, Argyle pl
Gray Mrs, Ardmory rd
Greaves, Edmund, M A York ter
Green Edw., gardener, 65 Victoria st
Grierson Rbt, tailor, 1 Bridge-end st
Grieve Miss Rosa, 5 Bishop ter b
Gribben Miss Ame.. 16½ Mountstuart rd
Griffin Francis, 4 Mansefield pl
Grindley Miss, Argyle Hotel, Watergate
Grindley Wm., Columshill st
Grove Jms., cashier, 56 Mountstuart rd
Gunn Alex, P C, 67 Ardbeg rd
Gunn Jas., supt., Prudential Assurance Co, 2 Brandon ter
Guthrie Wm, 17 Wyndham rd
Guy Miss, 20 Ardbeg rd

H

Haddow Miss, 33 Wyndham rd
Hadley J P, 89 Montague st
Hagart Rich. B, measurer, 61 Ardbeg rd
Haggart, Mrs Royal Hotel, Albert pl
Haggart, Mrs Jessie, 61 Ardbeg rd
Haig John, blacksmith, 8 Hillhouse rd
Haig Mrs Mgt., Seabank buildings
Haig Thos., 76 Montague st
Hall Mrs Dr Andrew J, Westland rd
Hall Dr James S, 11 Battery pl
Hall Wm, 3 King st
Halliday Geo, wood merchant, sawmill, Union st; ho, Ardlerag, Academy ter
Halliday Jhn, wood merchant, sawmill, Union st ho, Ardaroch, Academy ter
Halliday J., 46 High st
Halliday Mlcm., contractor, Oak villa, Minister's brae
Halligan Miss Kathrine, Mountpleasant
Hamilton Andw., grocer, 2 Bridgend st; ho, Meadow view, Barone rd

Hamilton Andrew, West Castle st
Hamilton Arch., 7 W Princes st
Hamilton John, moulder, 37 Staffa pl
Hamilton Peter, 22 Argyle st
Hamilton Wm., inspector, 1 the Terrace
Hamilton Mrs, 15 Bridge st
Hance , 5 Bishop ter br
Hardie Jms, engineer, Clifton, High Craigmore
Harding captain, County Chief Constable, 37 High st
Harding, Thos., 31 Staffa pl
Harleno Mrs, Barone rd
HarperJohn, 5½ Argyle pl
Harper Rankin, labourer, 3 King st
Harris Robt., 3 King st
Harrower Thos, 3 the Terrace, Ardbeg
Hart Miss Eliz, 23 Bridge st
Hart G, 50 Crichton rd
Hart Mrs Jms., Wyndham rd
Hart Mrs Mgt, Argyle ter
Harvey C F M'L, Columshill st
Harvey, C F M'L, 21 Mountpleasant rd
Harvey Miss Eliza, nurse, Tay cottage, Barone rd
Harvey Mrs Mary, grocer, 27 Mill st
Harvey Sam, 112 High st
Harvey Mrs Thos H., farmer, Windyhall
Harvey Wm, barman, 8 Hillbouse rd
Harvey Wm C., 2 Barone rd
Harvie John, tobaconist, Eastlands
Hay Mrs A, 3 Academy ter
Hay John, stationer, Argyle ter
Hay Miss Margt, 15 Bishop st
Hayes Peter, Meadowcap
Heaton Js., spirit merchant, 7 Victoria st; ho, Ardbeg villa
Heaton James, spirit merchant, 12 East Princes st; ho, 17 Battery house
Heaton Jms, jun, Carnagh, Elysium
Heaton John, saddler,77 Montague st
Heaton Mrs Mary, 34 Ardbeg rd
Heaton Wm. M., printer, 9 Victoria st
Heaton W M, jun., 11 E Princes st
Hector Geo., jeweller, 57 Ardbeg rd
Hemp Wm, 1 Orcadia
Henderson Mrs Helen, 15 Mountstuart rd
Henderson Mrs James, 163 High st
Henderson Mrs Rebecca, Auchnacloich rd
Henderson Jas, 4 King st
Henderson Mrs Mary, Bute mansions, E Princes st
Henderson Miss, High Craigmore
Henderson Miss, 4 Dean Hood pl
Henderson , retired postmaster, Lilyoak ter
Henderson Mrs, 12 Mountstuart rd

DUGALD M'FIE,

PAINTER and DECORATOR,

67 High Street

BLAKEY'S HOTEL and PENSION, 'Phone, 62, Rothesay.
(Late Hotel and Pension, now Next Door). **at Craigmore Pier,**

Liberal Table. Moderate Tariff. S. BLAKEY, Proprietrix.
First-Class Service. (for 15 years Manageress of the Glasgow Art Club, and 6 years Proprietrix of Craigmore Hotel & Pension).

EMPIRE

Latest Pictures & THEATRE. Other Attractions.

Can be Let on SPECIAL OCCASIONS for Parties, etc.

Every Accommodation. Apply Manager, F. C. LEE.

THE PALAIS DE DANSE,

AQUARIUM, ROTHESAY

— DANCING TWICE DAILY. —

Afternoons from 3 to 5·30—Admission, 1/6 Dainty Teas Served at Reasonable Prices
Evenings from 7·30 to 11—Admission, 2/6. Saturday Evenings, 3/6.
Ordinary or Evening Dress.
Expert Lady and Gentleman Dancing Partners in attendance.
Instruction daily with or without appointment.
The Famous Manhattan Band at both Sessions..
DANCE ON A PERFECT FLOOR TO A WONDERFUL JAZZ BAND.
Your Holiday in Rothesay is not complete without a visit to the Palais de Danse.

ALEX. LISTER & SON, Phone, 13

Nurserymen and Rose Specialists,

Barone Road

JOHN F. LAMONT,

Family Bread and Biscuit Baker.

Cakes make to order **69 Montague Street**
Hot Pies every Saturday Night

Hendry Miss Margt., Eden pl
Henry Archd., Palace buildings
Henry Mrs Cath., 72 Montague st
Henry Wm., labourer, 28 Mill st
Henry, Miss Winifred, 3 Russell st
Hepburn, J Scrimgeour, writer, Eaglesham, Mountpleasant rd
Herbert, Alfred W., solicitor, 35 High st; res, Albany ter
Herd Wm H., 1 King st
Heron Mrs John, Havelock ter
Hewison Rev. James King, M.A., D.D., Parish Church manse, Minister's br
Hicks Geo., chemist and druggist, 2 High st and 1 Victoria st; ho, Krithea, Crichton rd
Higgie George, printer, publisher, short hand writer & teacher, and insurance agent, 22 Bridge st
Higgie Misses Helen and Margaret M'L., 20 Bridge st
Hill Miss Cath., 6a Glenrosa pl
Hill Chs., mason, 10 Battery pl
Hill Miss Flora, 64 Mountstuart rd
Hill Geo., draper, 78 Montague st; ho, 86 High st
Hill G G, M P S, chemist and druggist, 64 Montague st
Hill Miss Jnt., confectioner, Ladeside
Hill Jack, insurance agent, 3 Barone rd
Hill, M C, 13 Argyle st
Hill Matth C, 19 Mountpleasant rd
Hill Robt. H, 1 Russell st
Hill Miss J, M'Nab's br
Hill Miss, 6½ Ardbeg rd
Hill Miss, 7 Garthland, Elysium
Hill , 11 E Princes st
Hilton N, seaman, 20 Bridge-end st
Hislop Robt., 7 Union st
Hislop Chas, bookbinder, 31 Meadow pl
Hodge Miss Margt. C, The Terrace
Hodghton David, 3 Mansefield pl
Hogan Stephen, 8 Columshill st
Hogg John, writer, Abercorn
Hogg, Mrs M K, milliner, 15 Argyle ho, 1 Mackinlay st
Hogarth John, seaman, 13 Bishop st
Hogarth , 7 Tower st
Holmes Miss Agnes C, Montford house
Holmes Mrs Andrew, 36 E Princes st
Holmes Miss Isa., Barone rd
Holmes John, joiner, 83 Montague st ho, 3 Brandane ter, Barone rd
Hosie, Mrs Margt, 17 Bishop st
Hood John. Sophia cot., Ardbeg
Hood Robt. H., tailor, Gowanfield pl
Houston Andrew, Mansefield pl
Houston, Mrs Eliz. 20 Bishop st
Houston John, shoemaker, 2 Mill st ho, 20 Bishop st
Houston Mrs Mrgt. M., 27 Mountstuart rd
Houston Robt., harbourmaster, 2 MacKinlay st
Howard Mrs, Columshill st
Howie Miss Jnt., 2 Columshill pl
Howitt Jms., Ardmory rd
Howitt Mrs Mary, Demerara, Ardbeg rd
Hughes Jms., 98 Montague st
Hughes Stephen, Argyll mansions
Hume Jms., engineer, Ardmory rd
Hunter Archd., of M. & G. Innes, 101 Montague st: res, Oaklea
Hunter And., blacksmith, 65 Victoria st
Hunter Miss A., 2 Orcadia
Hunter Mrs Annie Y., 43 Mountstuart rd
Hunter Christina, 6 Hillhouse rd
Hunter Miss Eliz., Adelaide pl
Hunter Mrs Isa., Minister's br
Hunter Jms., blacksmith, 24 Argyle st
Hunter John R., mason, 11 Castle st
Hunter John, jun, b'ksmith, 27 Columshill st
Hunter Miss Mart., 12a Argyle pl
Hunter Miss Mart., 1 The Terrace
Hunter P. W., 34a Columshill st
Hunter Robt. A., tailor, 6 Staffa pl
Hunter Wm., builder, Marionslea, Minister's br
Hunter Thos, 31 Barone rd
Hunter Mrs, 10½ Ardbeg rd
Hutcheon , lad es' furnisher, Gallowgate; ho, Ballochgoy
Hutchison Miss, 20 Argyle st
Hyndman And., painter, 4 Minister's br
Hyndman Dan, slater, 17 Bishop st
Hyndman Jms, slater, Colbeck pl; ho, 3a Victoria st
Hyndman Jms., 129 High st
Hyndman Peter, P C, 2 King st
Hyndman Robt, 10 the Terrace
Hyndman Robt., Colbeck pl
Hyndman Mrs , restaurateur, Norman Stewart Institute, Montague st; ho., 4 Bishop st
Hyndman , 96 High st

I

Ingram Mrs, 17 Battery pl
Innes, Mrs Geo., Bruan, Bishop ter
Innes, M. & G., furniture dealers, 101 Montague st

Andrew Hamilton,

Grocer and Provision Merchant,

Orders Called for and Promptly Delivered. **2 Bridgend street**

Ivy House Boarding Establishment,

A. M. BOYD, Proprietor. *s Argyle Place, West Bay*

First-Class Accommodation. Perfect Attendance. Full View of Bay and Surrounding

---

Mrs Clara Hadley,

Ladies' and Children's Outfitters,

75 Montague street

The Stock comprises the Newest and Most Fashionable Goods.

THE CENTRAL DRAPERY WAREHOUSE.

Robert C. Miller & Co.,

Drapers, Furnishers, House and Shipping Agents,

48 Montague street

Bute Temperance Hotel, The Leading Temperance House,

Every Attention Given to Tourists and Commercial Gentlemen. *Fronting the Pier.* Every Home Comfort.

Terms Moderate. **James M'Millan,** Proprietor

First-Class Carriages and Motors, 'Pone, 19

At J. & A. Martin's Ltd.,

Sables, Chapelhill road **23 East Princes street**

Customers can always rely on getting the Finest Quality.

William H. Squair,

Family Butcher,

Established 1863 Telephone No. 89. **5 Gallowgate**

Freckleton's Boating Station, on ESPLANADE, first from Pier

Motor Boats sail Round the Bay at intervals.

Special Terms for Parties per Hour, Day, or Week.

Rowing Boats from 1s per hour

Irvine, Donald, 7 West Princes st
Irvine Joseph, 87 High st
Irvine Malc, 28 Bridge st
Irvine Mrs Sarah, 4 Bishop st
Irvine Miss nurse, Eastlands
Irwin J, 1 King st
Iversen Fred', 22 Watergate
Ivory Miss, 17 Battery pl
Izett Jms. G., Hazelwood, Glebelands

Johnston Wm, 24 Mill st
Johnstone, Miss Agnes, 29 Barone rd
Johnstone, Hugh, joiner, Barone rd
Johnstone Jms, 10 the Terrace
Johnston , Jn. D. tinsmith, 37 Staffa pl
Jones, Mrs Mrgt, 18 Battery pl
Jones John, butcher, 79 High st; ho, 5 Mansefield pl
Joyce John, gardener, Wyndham rd
Joyce, Mrs Margt, 14 Ardbeg rd

J

Jack, capt. Wm.. Mountpleasant rd
Jack , 29 Barone rd
Jack , 7 Glenro·a pl
Jack , insurance agent, 12 Bridge st
Jackson, Charles villa, Skeoch wood
Jackson, Dvd., 15 Castle st
Jackson, G. D., Lilyoak ter
Jackson Mrs Flora, Thornhill, Argyle st
Jackson Mrs Sarah, Inkerman ter
Jackson, Ths., brassfounder, 5 Argyle pl
Jackson, Wm H, banker, 43 Ardbeg rd
Jamieson, A., 20 Bishop st
Jamioson Arch, 70 Ardbeg rd
Jamieson Mrs Jeannie, 24 Bishop st
Jamieson Wm, 48 Ladeside st
Jamieson J., Mansefield pl
Jamison. Matth., electrical engineer, 29 Victoria st
Japp David, 7 West Princes st
Jarvey, Mrs Geo., Post Office buildings, Bishop st
Jeffrey, Alex, fisherman, Gowanbrae
Jeffrey, Robert, 4 Hillhouse rd
Jeffrey Mrs, 8 Hillhouse rd
Jenkins, Mrs, Bellfield, Barone rd
Jenkins, Wm., 46 Montague st
Johnston, Chs, 38 Staffa pl
Johnston Mrs Dan., restaurateur, 82 Montague st; ho, 84 do
Johnston, Dunc, confectioner, Bridgend st; ho, Achnacloich rd
Johnston, Mrs Eliz , 111 Montague st
Johnston, Mrs Georgina, tea rooms, 72 Victoria st ho, 38 Bridge st
Johnson H, Gallowgate
Johnston Jms, 9 Chapelhill rd
Johnston Jms, 11 Columshill st
Johnston, Mrs Jms, 40 Argyle st
Johnston Jms, Y, tailor, 31 Columsill st
Johnston Wm., Delhi House, 19 Craigmore rd
Johnston Wm, 109 Montague st
Johnston, Mrs, Castlehill st
Johnston, Miss, Castlehill st

K

Kane Mrs Harriet, Adelaide pl
Kay, Mrs Ann, 22 Argyle st
Kay Misses, 52 Mountstuart rd
Kay, Mrs Jms., Barone cottage
Kean, Miss Ann, Westwood
Kean , 17 Battery pl
Kean Wm, insurance agent, Tower st
Keith, Mrs Jms, restaurateur, 15 Montague st; ho 8 do
Keith, John, storeman, 4 Mill st
Keith Neil, fishesman, 8 Mill st
Keith Mrs, Guildford sq
Kell John, baker, 30 Ladeside
Kell Wm, 74 High st
Kelly, Dan., carpenter, 36 Staffa pl
Kelly Thos., coachman, 5 Victoria st
Kemp D, 83 High st
Kendall Thos , Abbotsford, Barone rd
Kennedy, A., 87 High st
Kennedy Ach., ret. shipmr., 22 Colmsl s
Kennedy Ang, cabman, 22 Columshill s
Kennedy David, Gowanfield pl
Kennedy, Duncan, 5 Mansefield pl
Kennedy, Jms., shipmaster, 13 Marine pl
Kennedy, Mrs My., 13 Marine pl
Kennedy, Mrs, 16 Castlehill st
Kennedy Mrs, 36 Columshill st
Kenneth, W B, fruiterer, 79 Montague st; ho, Cordale, Ardbeg rd
Ker, Miss Agues, 12 Marine pl
Kernahan H, 1 the Terrace, Ardbeg
Kerr, Bernard, 16 High st
Kerr B, 17 Bishop st
Kerr, Mrs C, 1 and 2 Wimbleton
Kerr Donald, 27 Bridge st
Kerr, Miss Grace, Springbank
Kerr Hu., coachman, 8 E Princes st
Kerr Hu., grocer, Abbotsford, Barone r
Kerr, Hugh S., tailor, 38 Bishop st
1 Mountpleasant rd
Kerr, James, seedsman, 16 Mountpleasant rd
Kerr Jms M., Hillhouse rd
Kerr, Mrs Mgt., nurse 17 Bridge st

VOCATES' LIB

Arthur S. Christie,

Piano. — Organ. — Singing.

Livorno, Crichton Road.

Angus Thorburn, 'Phone, 138.

Fishmonger & Licensed Dealer in Game,

117 Montague street

Hotel Madeira (Temperance)

Opposite the Band Stand and Putting Greens.

T. A. Bradbury, Proprietor.

Alexander Brown,

Joiner and Funeral Undertaker,

House Address—3 Bellevue Road. **18 Mill street**

Robert Brown & Co.,

Ironmongers,

43 Montague Street

Charles S. Speirs,

(Successor to John M'Fie & Son),

Joiner, Cabinetmaker & Funeral Undertaker,

House, Auchnamara, 14 Marine Place. **Creek Drive, Ardbeg**

William Rippie,

Fishcurer,

West Castle Street

Speciality—Fish Cured and sent to Any Part by Parcel Post.

BRIDGEND CHURCH HALLS

TO BE LET FOR

Concerts, Socials and **Show Rooms.**

Apply to ALEXANDER MACRONE, Factor, The White House, 20 Montague Street.

Kerr, Mrs, 26 Argyle st
Kerr Mrs, 1 and 2 Wimbleton
Kerr Miss, 11a Gallowgate
Kerr Miss, 4 Hillhouse rd
Kerr, Mrs, Seabank buildings
Kershaw Miss, Ardmory rd
Killoch, Mrs Wm., Pointhouse crescent
Kilpatrick John, 11 The Terrace
Kinchin, John T., heritor, 15 Craigmore
King Chas, 12 the Terrace
King David, 2 Academy ter
Kinston Wm., 2 Columshill pl
Kippen, Jms. M., heritor, Ardmory rd
Kirk, Wm., 71½ Ardbeg rd
Kirkhope, Wm., sculptor, Townhead
Kirkland Ach., solicitor, 60 Crichton rd
Kirkland Miss Eliz., 17a Battery house
Kirkland , Red House, Craigmore
Knight, Geo, Hillhouse rd
Kirkwood, Dvd., cartwright, 111 High st ho, 5 Union st
Kirkwood, Miss Jessie, 8 Montague st
Kirkwood, Thms., 21 Mountpleasant rd
Kirkwood , 13 Argyle pl
Knox, Dunc., boatman, 8 E. Princes st
Knox, James, painter, 77 Montague st
Knox, Miss, Fealte. Crichton rd
Kyle, J., Marine pl

L

Laidlaw, Mrs. dairykeeper, 11 Bishop st
Laird, Mrs Eliz., High Craigmore
Laird Mrs Isa, 86 Ardbeg rd
Lamont, Miss Chris., 37 E Princes st
Lamont, Daniel, gas inspector, 48 Ardbeg rd
Lamont, Dan., jun., grocer, 2 Bellvue, Barone rd
Lamont Dan , plumber, 3 Mansefield pl
Lamont, Mrs Don., 1 Bellvue. Barone rd
Lamont, Mrs Isabella, 141 High st
Lamont, J., Windsor pl
Lamont, John, baker, 23½ Gallowgate ; ho, 23 Gallowgate
Lamont John, F baker, 67 Montague st; ho, Gowanbrae
Lamont Norm., boat-hirer, Windsor pl
Lamont, Norm, jr, janitor, Chapelhill
Lamont, Wm., gardener, 163 High st
Lang, And , ironmonger, 22 Columshill s
Lang, Mrs T E, 13 Battery pl
Laughton, Mrs C, 7 Wyndham rd
Lauder Alex. H., Braemar, Academy rd
Lauder Dn F, mechanic, 19 Montague s
Lauder, Hugh, jeweller, 8 Albert pl; ho, 1 Crichton rd
Lauder Miss Jane, Ballochgoy
Lauder, Mrs Maria, 3 Stuart st
Lauder, Robt., draper 7 Albert pl
Lauder, Mrs Wm., joiner, 1 Bellevue rd
Lawrie, John, 9 Minister's br
Lawrie, John M, Carlowrie, Academy r
Lawrie, T, ironmonger, 31 Watergate ; ho, Glebelands
Lawson, Dvd. restaurateur, Victoria st
Lawson, Mrs Dvd., Ivy Bank, Bridge st
Lawson, Jms. Burnet, M.D., 1 Battery pl
Lawson, Wm J, 59 Mountstuart rd
Leadbeater Mrs Cath. 36 Bridge st
Leckie, Jms, slater, 9 Bishop st
Leckie, Wm. M., slater, 31 Bridge st
Lee, Chas, Store lane
Lees Robt., tobacconist, 51 High st
Leggat, Mrs, 30 Battery pl
Leigh John, R N, 5 Bridge st
Leighton, Wm., clerk, 52 Ardbeg rd
Leitch, Alex, 22 Russell st
Leitch Dunc., carpenter, Wyndham rd
Leitch, Geo, 17a Bishop st
Leitch, Henry, restaurateur, 4 Argyle st ho, Academy rd
Leitch, Jms., carter, 82 High st
Leitch John, 21 Russell st
Leitch Prof , the Gables, Crichton rd
Lennox, Mrs A. F., 22 Gallowgate
Liddle, Ann, 4 Castle st
Lindsay, Mrs Agnes, 4 W Castle st
Lindsay Matth, 29 Columshill st
Lindsay Mrs, 11 Mountpleasant rd
Lister, Mrs Alex., Clutha vil, Barone rd
Lister And., Auchnacloich rd
Little, Robt , grocer, 27 Argyle st
Livie Jms, retrd. police insp., Ardbeg
Livingstone, Alex., 3 Russell st
Livingstone, Miss Jane, Arthurlie, Mountpleasant rd
Livingstone, Ptr, p. constable, Colbeck p
Livingstone Rich., saddler, 14 Castlehill st ; ho, 47 High st
Livingstone Robt, 103 High st
Livingstone, Wm, teacher, 15 Bridge st
Lockhart, Mrs Margt., 2 King st
Lockhart, John, 87 Ardbeg rd
Lockhart, W., Columshill st
Lockhart Mrs, Arddarroch, Academy rd
Logan Hu., insurance agent, 18 Ardbeg r
Longmuir J. 5 Argyle
Lornie Mrs, 5 Mountpleasant rd
Love, Jms. D. K., motorman, Gowanlea, Columshill st
Lowe Miss Jane, 41 Argyle ter
Lowrie Wm, 48 Mill st
Lowther Thos J., 17a Battery house
Lubliner Oscar, 8 and 10 Tower st

Lugton, Wm., seaman, 2 Minister's br
Lusk, Miss Cth., 27 Bridge-end st
Lyle Miss Helen, 16 Mill st
Lyle, John. Lorne Hotel, Guildford sq
Lyle, Robt., builder, Townhead
Lyle, Miss, Townhead
Lyle, Mrs Martha, Auchnacloich rd
Lyle, Misses, George Temperance Hotel, Argyle st
Lyle, Wm., chemist and druggist, 13 E. Princes st; ho, The Nook, Auchnacloich rd
Lyon, Miss Eliz., 48 Mountstuart rd
Lyons, Francis, labourer, 21 Russell st
Lyons Jms, 42 Ardbeg rd
Lyons John, 7 Columshill pl
Lyons, Miss Louisa, 5½ Gallowgate

M

Mair, Mrs M, 67 Barone rd
Mair Wm, 94 High st
Maitland Andw., tailor, 5 Bishop ter
Maitland Mrs Cath., 12 Crosshill villas, Glebelands
Maitland Misses Eliz and Ann, 5 Bishop ter
Maitland Geo., gasfitter, 1 Ladeside
Maitland John, carter, 11 Mill st
Maitland Joseph, grocer, 62 Montague st; ho, Crosshill villas
Maitland Mrs Thos., 60 High st
Malcolm Arch., 4 King st
Malcolm Rbt., cabman, 22 Watergate
Maltman Mrs Arch., 24 Mill st
Maitland Mrs Thos, 129 High st
Maltman Ths. M, steward, 30 Bishop t
Mann, W M, warehouseman, Glenlee
Manners , Hillside, High Craigmore
Marsh Chs, painter, 20 Russell st
Marshall Prof. Dvd H, 21 Ardbeg rd
Marshall John N., M.D., 7 Battery pl
Marshall Rbt, 4 West Castle st
Marshall Wltr., baker, 36 Columshill st
Marshal Robt, 4 W Castle st
Martin, George, Auchnacloich rd
Martin Miss Jessie, 67 Mountstuart rd
Martin John & Alex., carriage hirers, 21½ East Princes st & Chapelhill rd
Martin Alex. (above firm), 2 Chapelhill rd
Martin J, 10 Columshill pl
Martin, Jms., Palace buildings
Martin Thos. J., M.A, Sheriff-Substitute, Auchenross, Craigmore
Martin Thms, plasterer, 86 Ardbeg rd
Martin Miss, nurse, 26 Meadow pl
Martin , joiner, Havelock ter
Martin , 2 Montford ter
Mason Mrs, Braemar
Masterton J. L., Bank of Scotland, Guildford sq; res, Crichton rd
Mason Dvd., retired, 30 Mountpleasant
Mathers Walter, house furnisher, 3 Gallowgate and 2 Bridge st; ho, 2 do
Mathers, , Mansefield pl
Mathieson , High Craigmore
Mathieson John, mercht, M'pleasadt rd
Mathieson John., 11 Bridgend st
Maxwell Alex M'L, Bishop ter br
Maxwell Mrs Robina, 8 Montague st
Maxwell Samuel, 17 Gallowgate
Maxwell Wm., J P, heritor, Ardmory rd
Maxwell Miss Alderwood, 2 Craigmore
May Mrs, 26 Castle st
Mealmaker Mrs Jnt., 22 Castle st
Mearns Mrs Chris R., 37 Barone rd
Meikle Arch, steamboat agent, Quay; ho, Invergyle, 4 Mackinlay st
Meldrum Wm., chemist and druggist, 43 Victoria st; ho, Thistlebank, Argyle tr
Menzies Mrs Eliz., Wyndham pk
Middleton John, 2 Bridge st
Middleton , 133 High st
Middleton Mrs, 17 Bishop st
Millar Mrs Andw. M. grocer, 1 Argyle st ho, Argyll mansions
Millar Mrs Eliz., 12 The Terrace
Millar Miss Jessie and Sarah, York ter
Millar Wm, 83 Montague st
Millar Wm C, Cruden, Bishop ter
Millar Mrs, Glenhead, Ballochgoy
Miller And, 4 Mansfield pl
Miller Mrs Ann, 25 Staffa pl
Miller Mrs Cth., 24 Columshill st
Miller, Capt. George, 52 Crichton rd
Miller, Hannah, 4 Battery pl
Miller Mrs Isa., 36 E Princes st
Miler Jms., slater, Craigagoil
Miller Jms., slater, of J Miller & Sons, Columshill st; ho, Argyle ter
Miller Jms., slater, High st
Miller, Jms H., 17 Battery pl
Miller John, 22 Watergate
Miller Mrs Mary, 3 The Terrace
Miller Mrs My., Mill st
Miller Miss Margt., 13 Mountstuart rd
Miller Miss Mary Ann M., 23 Victoria st
Miller Peter, slater, Ambrisbeg
Miller Robert C., draper, 48 Montague st; ho, Alma ter
Miller Wm, chimy. sweeper, 13 Stuart s
Miller Wm. S., 14 Craigmore rd
Miller Miss, 5 Columshill st

Miller Miss, 33 Ardbeg rd
Miller Miss, 8 Elysium
Mil house Mrs L. Hillhouse
Milligan Miss Eliz., 34 Argyle st
Milligan Mrs, Eastlands
Milloy Mrs L, Elmbank, Ballochgoy
Mills, John S., 27 High st
Milne, John, 84 Montague st
Milne Misses, 44 Crichton rd
Mincher Joseph, ironworker, 10 Terrace
Mitchell Mrs Andw., 20 Crichton rd
Mitchell Miss Cecilia W, 31 Crichton rd
Mitchell Geo, chemist, 8 Columshill pl
Mitchell, Wm., burgh worker, Columshill st
Mitchell Mrs Wm., grocer, 8 W Princes st; ho, Holyrood, Barone rd
Mitchell Wm., 2 Dean Hood pl
Mitchell, Miss, Edgermont, 9 Brighton tr
Moffat Mrs Helen, 19 Store ln
Moffat Mrs Helen, Ardmorv rd
Moffat Michael, 103 High st
Monaghan Thos., postman, 26 Ardbeg r
Money Miss 10 Mansefield pl
Monie, Mrs Peter, 51 Ardbeg rd
Montgomerie, And, 11 Mountpleasnt rd
Montgomerie Arch., auctioneer, Albert pl; ho, Amisfield, Barone rd
Montgomerie Miss A. B., 49 Barone rd
Montgomerie Bros, butchers, 13 Albert p
Montgomerie Miss Ellen, 17 Gallowgate
Montgomerie, Frank, Barone rd
Montgomerie Mrs Kate, 1 Ardbeg rd
Montgomerie Mrs Margt, 47 Barone rd
Montgomerie Miss, 15 High st
Montgomerie, Wm R, Barone rd
Moodie Miss Cath., Mountstuart rd
Moodie Wm, veterinary surgeon, Watergate; ho, 19 Mountstutart rd
Moore Mrs Ann, 13 Gallowgate
Moore Miss Marjory, Wyndham pk
Moore Mrs W., Broomhill, Montford
Moore Mrs, 16 Castlehill st
More Andrew, 27 High st
Morgan Dvd, insur. agent, 19 Ardbeg r
Morison Mrs Christina, 32 Marine pl
Morris, Mrs Helen, 16 Hillhouse rd
Morris James, baker, 35 Barone rd
Morris Mrs Mary, 37 Mountstuart rd
Morris, Mrs Mary, 71 Victoria st
Morris Wm., fisherman, 25 Mountpleasant rd
Morrison Alex, 17 E Princes st
Morrison Alex, Battery pl
Morrison Archd., hairdresser, 92 Montague st; ho, 3 King st
Morrison Ach., plumber, Stewart villa, Barone rd
Morrison Bros., plumbers, Watergate
Morrison Mrs Isa., Barone rd
Morrison Jms, plumber, Barone rd
Morrison Miss, 5 Argyle st
Morrison John, master of works, 31 High st; ho, Hazlecliff, 65a Ardbeg rd
Morrison John, 6 Watergate
Morrison Mrs M C, Ellonsdale, Upper Craigmore
Morrison Robt., joiner, Chapelhill
Morrison Thos., joiner, &c., 4 Stuart st; ho, Mountpleasant rd
Morrison Wm., 98 Montague st
Morton Geo, pension officer, 1 Bellevue, Barone rd
Morton John H., draper, 29 Barone rd
Moss, Fred, 47 Watergate
Motley Mrs. 5 Mountstuart rd
Mowat, Peter M., tailor and clothier, 7 Bishop st; ho, 5 Crosshill villas
Muat George, baker, 81 Victoria st and 15 Tower st; ho, 18 Argyle pl
Muir, Annie, 9 Bishop st
Muir Mrs Chris., Abbotsford, Barone rd
Muir Chs, baker, 17 High st, 17 Argyle st; ho, Ardnamara, Academy rd
Muir Colin K, postman, 11 Mansefield pl
Muir Hu., bus driver, 16 Hillhouse rd
Muir Jms, 72 Battery pl
Muir Mrs Jane, nurse, 22 Bridge st
Muir Miss Janet, 5 Argyle pl
Muir, Mrs Mary, 17 Gallowgate
Muir, Mrs Matilda, Thornhill, Argyle pl
Muir Mrs, 8 East Princes st
Muirhead Thos., Silverknowe, 57 Crichton rd
Munro John G., shopman, 52 Ardbeg rd
Munsie Mrs Eliz, 113 High st
Muir Wm. C., draper, 19 Montague st ho, Abbotsford, Barone rd
Murdoch Ang., shomkr., 24 Watergate; ho, 9 Castle st
Murdoch John, plumber, 7 Mansefield pl
Mure Robt. M, 7 Wyndham rd
Murray Miss Ann, 60 High st
Murray And. joiner, 17½ Marine pl
Murray Mrs Cecilia, 13 Argyle pl
Murray, Mrs Cath, 7 Mill st
Murray Dcn. C. & Son, painters, 86 Montague st
Murray Mrs Eliz, 11 Mansefield pl
Murray John, heritor, Eastlands rd
Murray Mrs Mary, 17 Marine p
Murray Thos., joiner, Bellevue rd
Murray Wm, 9 Bishop st
Murray Wm., joiner, 36 Columshill st

Murray Mrs, Mountpleasant
Mutch, Jh W, postman, 66 Montague st
Mylne Miss Mrgt. M., 73 Ardbeg rd

Mac

McAleese J. F, tobacconist, 4 Gallowgate; ho, 6 Academy ter
McAllister John, 26 Castlehill st
McAlpine Duncan, 2 Chapelhill rd
McAlpine Ths., labourer, 103 High st
McArravy Jas, Healtheries, Canada hill
McArravy Mrs, Marlborough, Battery pl
McAra Miss Chris., 25 Crichton rd
McAra, , Dunara, 3 Brighton ter
McArthur Arch., carter, 31 Barone rd
McArthur Miss Chis., Firwood
McArthur Dan., 1 Columshill st
McArthur Don., gardener, 18 Ladeside
McArthur Ed., postman, 94 High st
McArthur Jms., music teacher, Woodview
McArthur Jms, 2 Ladeside
McArthur Miss Mary, 2 Craigmore rd
McArthur Pet., gardener, 8 Store ln
McArthur Peter A, draper, 10 Albert p; ho, Alma ter
McArthur Robt; 4 Mountpleasant rd
McArthur Wm., slater, 10 Columshill st
McAulay Mrs, Eden pl
McAulay Mrs Mary, 1 Columshill pl
McAulay Mrs Mary, 26 Mountstuart rd
McAuslan Wm. A., inland revenue ofcr., 28 Wyndham rd

McBarnet Mrs, 19 Argyle st
McBirnie Ths., Woodview, Glebelands
McBride A S, J P, Carmondthu, Eastlands
McBride Jms., joiner, John st; ho, Cliff cot., High Craigmore
McBride Mrs Mary Jane, Hi. Craigmore
McBride Rbt., blacksmith, John st; ho, Summerlee, Hi. Craigmore
McBride, Peter, 52 Montague st

McCall Ax., 19 Gallowgate
McCall Malcolm, 11 Columshill st
McCallum Adm, baker and confectioner 10 & 50 Montague st; ho, 2 Bishop ter
McCallum Miss Ann, Battery pl
McCallum Mrs Ann, Holyrood, Barone r
McCallum Miss Cath., 58 Crichton rd
McCallum, Mrs Colin, 4 Mountpleasant r
McCallum Mrs Jane, 8 Battery pl
McCallum Donald of John McCallum & Son, joiners, 50 High st; ho, Barone r

McCallum Duncan, Ardbeg
McCallum Miss Jeannie, 27 Marine pl
McCallum John, banker, Savings bank, 7 Castle st; ho, Elderslie, Serpentine
McCallum Mrs John, 41 Montague st
McCallum Mrs Mary, 74 Ardbeg
McCallum Mrs Neil, grocer, 96 Montague st; ho, 84 do
McCallum Ths., blacksmith, 9 Mill st
McCallum Wm., 3 King st
McCallum Mrs 4 Columshill pl
McCallum , nurse, 13a E. Princes st
McCarthy Miss Alice, ladies' furnisher, 21 & 59 Montague st; ho, Clan villa, Bridge st
McCartney Mrs, 18 Bridge st
McClure Aex. Gowanfield pl
McClure Miss Jessie, 18 Battery pl
McColl Mrs Hugh, 37 E. Princes st
McColl Mrs Jms., 33 E. Princes st
McColl Peter, sen., carter, 58 Ladeside
McColl Peter, jun., Meadow pl
McComish , 7 W Princes st
McConnechy , Ballochgoy
McConnechy Miss Mrt, nurse, 17 Mountpleasant rd
McConnell Miss Chris., ladies' outfitter, 21 & 59 Montague st; ho, Clan villa, Bridge st
Connell John, 9 Chapelhill rd
McCord Mrs John, Craigielea, Ardbeg
McCord Robt., mason, Albert mansions
McCormick Sam., mason, 5 Bridge st
McCormick , 41 Watergate
McCra Miss, Craigmore
McCrae Miss Jane, 21 Argyle st
McCree Miss, Montford cot
McCready John, 5 Bridge st
McCready, Mrs, 83 Montague st
McCready John, 12 Bridge st
McCreath Mrs, 6 Hillhouse rd
McCristal John, Minister's Brae
Macrone Alex., draper, Whitehouse, Montague st; Glenburn cot
Macrone Jms., draper, Townhead
Macrone Jms, shipmaster, Barone rd
McCrone John, tailor, Bishop ter br
McCrone Miss, teacher, 47 High st
McCruden, Jms, 8 Mansefield pl
McCuaig, Mrs 31 Columshill st
McCue Mrs, 19 Stuart st
McCulloch 46 Ardbeg rd
McCulloch, Mrs Hugh P, Abbotsford, Barone rd
McCulloch Jms, flesher, Belltvue, Battery pl
McCulloch John, 21 Battery pl
McDade Mrs Agnes, 20 Marine pl

McDermott Sam., 103 High st
McDonald Alex , Victoria villa, Barone rd
McDonald Miss Cth., 56 Ladeside
McDonald Don., manager, D. M Taylor Ltd., wine merchants, Tower st ; res, Bush, High st
McDonald Hu., 52 High st
McDonald J., 8 Mill st
McDonald, J, 71 Victoria st
McDonald Jms, 3 Russell st
McDonald John, gardener Ardencraig
McDonald John, stoker, High st
McDonald John, teacher, 18 Mountpleasant rd
McDonald John, writer, Ascog
McDonald John, newsagent, Bridgend st ; ho, 25 Columshill st
McDonald Miss Margt, High Craigmore
McDonald Mrs Mary, 16 Hillhouse rd
McDonald. Peter, 41 Victoria st
McDonald Ronald, Clifton, Argyle pl
McDonald Miss, 31½ Ardbeg rd
McDonald Mrs, 31 Columshill st
McDonald Miss, 17a Battery pl
McDonald , E Princes st
McDonald Mrs, Mansefield pl
McDougall Miss Agnes, dairykeeper, 1 Gallowgate
M'Dougall Mrs Ann, 2 Chapelhill rd
McDougall Dan., carrier, 22 Watergate
McDougall Dn., shipmaster, 21 Argyle pl
McDougall Miss Janet, Park pl
McDougall John Rosehill, Academy rd
McDougall John, teacher, Montford
McDougall Miss J Rainy, 24 Argyle st
McDougall Misses, Montford house
McDougall Mary, Palace buildings
McDougall Ts., P.O overseer, 1 Crosshill villas, Glebelands
McDougall Miss, Fearnoch, High Craigmore
McDougall Mrs, 35 Wyndham rd
McDowell, Miss Janet, 87 Ardbeg rd

McElhaw , Park place, Bridge st
McEwan Miss Annie, 98 Montague st
McEwan Miss Cath., Ardbeg
McEwan Colin, 5 the Terrace
McEwan Dun., Glebelands
McEwan Dunc., Holyrood
McEwan John, organist, Rosehill
McEwan Major, Birchwood, Glebelands
McEwan , 31 Wyndham rd

McFadyen John, gardener, 3 T Terrace
McFadyen John, seaman, 71½ Ardbeg rd
McFadyen John, shopman, Logie pl
McFarlane Mrs Annie, 26 Argyle st
McFarlane Arch, gardener, 4 Colbeck pl
McFarlane Miss Cth., Ardmory rd
McFarlane Miss E A D, 31 Battery pl
McFarlane Geo, 11 the Terrace
McFarlane G., boat-hirer, 12 Bridge st
McFarlane H, 74 High st
McFarlane Misses Jane & Mart., retired farmers, Osborne pl
McFarlane Miss Mary, 10½ Ardbeg rd
McFarlane Robt., inspector of postmen, 8 Argyle st
McFarlane Sam , grocer, 9 Gallowgate ; ho., 11 Bridge st
McFarlane Stwt., blacksmith, 99 Ardbeg
McFarlane Miss, 65 Victoria st
McFarlane Dr Wm., Eastlands rd
McFarlane , Bellevue, Battery pl
McFarlane , cottage, Wimbleton
McFeat John, E. Princes st
McFie Arch, burgh worker, Eden pl
McFie Don., tailor, 36 Bishop st
McFie Jms., florist, 34 E Princes st
McFie Misses Janet & Sarah, Thornhill, Argyle pl
McFie John, carter, 19 Castle st
McFie Robt, house painter, 65 High st ; ho, Inkerman ter
McFie Rbt., 30 Castle st
McFie Mrs Sarah, Palace buildings, 24 E. Princes st
McFie Wm, carter, 16 Mill st
McFie Wm, joiner, Lilysak ter
McFie Wm., joiner, Croft lodge
McFie Mrs, 4 Mountpleasant rd

McGallaglay Cornelius, pawnbroker, Bellevue rd
McGarr Miss, 3 Gallowgate
McGarrity Mrs, 16 High st
McGarrity, Wm., 22 East Princes st
McGaw Alex., joiner, Montague st
McGeachy Misses, 43 Barone rd
McGee John, motorman, 21 Russell st
McGilivary Arch, farmer, Eastlands
McGilivary Mrs Chris., 2 Mansefield pl
McGilvary Duncan, 64 High st
McGilvary Malcolm, plasterer, 2 Mansefield pl
McGillvary Hector, 16 Hillhouse rd
McGilvary John, compositor, Hazleton Barone rd
McGilvary Neil, farmer, Eastlands
McGilvary Miss, 15a Marine pl
MGilp, Daniel, carrier, 3 Tower st ; ho, Bishop ter

McGinnes, spirt-mercht, 20 Gallowgate ho, Stewart villa, Barone rd
McGlashan Jms, 96 High st
McGlashan Mrs Peter, 6 Hillhouse rd
McGlashan , Gowanfield pl
McGovern John, labourer, 36 Mill st
McGovern John, 125 High st
McGowan Jms., painter, 44 Argyle st
McGowan, Lachlan, 103 High st
McGowan Mrs Mary, 22 Watergate
McGowan Mrs Robt., 38 Argyle st
McGowan, Rbt., cabman, 37 Bridge st
McGrandles Jms., 106 High st
McGregor Hectr, flesher, 14 Bridgend st
McGregor Wm., saddler 91 Ardbeg rd
MaGuire Cornelius, Union st
McGugan Mrs Dan., 59 Ardbeg rd
McGuire Thos., blacksmith, 19 Castle st
McGuire Jms, 19 Castle st
McGuire Mrs, broker, 31 Mill st
McGurk Mrs 11, Albert pl

McHaffie Wm, Auchnacloich rd

McIlroy Jms., stoker, 8 Tower st
McIlroy Wm, mason, 19 Store ln
McIlroy Mrs, 5 Bishop terrace brae
McIlroy , 25 Bridge st
McInnes Mrs Eliz., Wyndham rd
McIntosh B, 28 Montague st
McIntosh Mrs Angus, 27 High st
McIntosh Don., engineer, Pointhouse cr
McIntosh Mrs Isa., Oxenford, Barone rd
McIntosh Jms, joiner, 40 Bishop st
McIntosh Mrs Magt., 177 High st
McIntosh, Mrs Rachel, 6 Watergate
McIntosh Mrs Stuart, 22 Craigmore rd
McIntosh Mrs 4 Mansefield pl
McIntosh Miss, 2 Orcadia
McIntyre Alex., 14 Staffa pl
MacIntyre Mrs Alister, Bellevue, Marine pl
McIntyre Chas., 98 Montague st
McIntyre David, 22 Watergate
McIntyre Jms., flesher, 81 Montague st
McIntyre John, 17 Battery pl

McIntyre John, 2 the Terrace, Ardbeg
McIntyre John, 57 Ardbeg rd
McIntyre John, 54 Ladeside
McIntyre Mrs Jn., Marine pl
McIntyre Mrs Mal., 23 Barone rd
McIntyre Mrs Margt, 41 Victoria st
McIntyre Mrs, Undercliffe
McIntyre Miss, 8 Mansefield pl
McIntyre Mrs, 27 Bridge st
McIsaac Mry Ann, 48 Argyle st
McIver Miss Cath., 75 High st

McIver Jms., boat hirer, 15 Argyle pl
McIver Neil, quarrier, Broad croft

McKay Arch., 45 Watergate
McKay Charles, tailor, 39 Victoria st; ho. 42 Mountpleasant rd
McKay Chas. jun, insurance agent, 30 Castle st
McKay Misses Eliz. & Isa., Java house, Crichton rd
McKay Mrs John, 34 Mill st
McKay Mrs John, farmer, Barone park
McKay, Kenneth, Seabank buildings
McKay Miss Magt., 9 Kir Buildings
McKay Neil, 21 Columshill st
McKay Mrs Wm , Towerhill, Serpentine rd
McKay Wm., compositor Kir buildings
McKay Wm., steward, 9 High st
McKay Wm., Minister's br
McKay Mrs, 22 Staffa pl
McKay Miss 12 Bridge st
McKean Mrs M B, Holyrood, Barone rd
McKechnie Mrs Don., 25 Columshill st
McKechnie Mrs Magt., 4 Hillhouse rd
McKechnie Mrs Johan, Gowanfield pl
McKechnie, Mrs Margt, 17 Bishop st
McKellar Mrs Agnes, 26 Argyle st
McKellar Chas., plasterer, 45 Ardbeg rd
McKellar Duncan, shipping agent and contractor, 1 Columshill pl
McKellar Hector, shipping agent and contractor, Springbank, Chapelhill rd
McKellar Hugh, draper, 70 Ardbeg rd
McKellar John., 38 Bishop st
McKellar Mrs Margt., 43 Ardbeg rd
McKellar Mrs Margt., 90 Montague st
McKellar Mrs Peter, Burnbank ter
McKellar, Rebecca, 13 E. Princes st
McKellar Robt, 4 Mansefield pl
McKellar Robt., 33 Crichton rd
McKelvie Wm., labourer, 2 John st
McKendrick Walter, sheriff officer, 29 Watergate; ho, 15 Castle st
McKendrick Wm, travlr., 27 Ardbeg rd
McKendry Ach , 7 Union st
McKennah John, 4 Mill st
McKenzie Don 1 Union st
McKenzie Mrs Eliz., 26 Ardbeg rd
McKenzie John, sawyer, 80 High st
McKenzie Robert S., Rothesay steam laundry, Bridge st; ho., Crosshill vls
McKenzie Mrs May, 4 Columshill pl
McKenzie Murdoch, publisher, *Express*, 11 Montague st; ho., Seaforth, Crichton rd
McKenzie R., 16 Windsor pl
McKenzie Thomas, 23 Bridgend st

McKenzie Miss, Mountstuart rd
McKenzie, Mrs, Ranfurly E. Princes st
McKenzie Miss matron, Robertson Stewart hospital, High st
Mackie Janet, 18 Battery pl
Mackie R, Kir buildings, Chapelhill rd
Mackie, Thomas, golf course keeper
Mackie Miss, 16 King st
McKillop Mrs Ann, 27 E. Princes st
McKillop Mrs Mary, 2 Ladeside
McKillop, Miss, 16 Castle st
McKim Mrs Helen, 33 Argyle st
McKinlay A. M., architect, 6 Castle st ho, Inkerman ter, Ballochgoy
McKinlay Miss M, 32 Battery pl
McKinlay Misses Margt and Marianne, Fernycrag, 12 Crichton rd
Mackinlay R. A, Fernycrag, Cricht n rd
McKinnon Chs., boilermaker, 10 Marine pl
McKinnon Daniel, mate, 15 High st
Mackinnon James. accountant, 11 Albert pl; ho, Barone rd
McKinnon Mrs Jessie, 2 King st
McKinnon Mrs John, grocer, 6 Montague st; ho, Barone rd
McKinnon Mrs Marion, 44 Argyle st
McKinnon Sarah, 3 Logie pl
McKinnon Mrs, Lilyoak ter
McKinnon Mrs, Meadow cottage
McKinnon Mrs, 33 Victoria st
McKinnon, Mrs Janet, 4 Dean Hood pl
McKinven, D., insurance agnt, 15 Hi,st
McKirdy Mrs Georgina, Fergusson pl
McKirdy Jms., 18 Russell st
McKirdy Jhn, blacksmith, 18 Russell st
McKirdy Miss Mary, 15 Bridge st
Mackirdy Taggart, coal merchant, 34 Bishop st
McKirdy Mrs Hugh, Mackinlay st

McLachlan A, 17 Montague st
McLachlan Mrs Agnes, 12 Argyle st
McLachlan Alex. T., 42 Bishop st
McLachlan Arch., 26 Columshill st
McLachlan Camp., porter, 2 Mill st
McLachlan Dan., 5 Bridge st
McLachlan Dug, labourer, 3 Stuart st
McLachlan Dug, 2 M untstuart rd
McLachlan Mrs Duncan, 19 High st
Maclachlan John, hatter, 67 Montague st; ho, Auchnacloich rd
McLachlan Mrs Mary, 41 Victoria st
McLachlan Robt., 6 Columshill st
McLachlan Robt., 18 Columshill st
McLachlan Walter, W 7 Princes st
McLachlan Wm. labourer, 19 Russell st
McLachlan Miss, Burnbank ter, Ardbeg
McLachlan , Adelaide pl, Mountstuart rd
Maclagan Thomas, writer, 28 Castle st ho, Oxenford, Barone rd
McLaren Alex., gardener, Ashfield
McLaren Miss Annie, 29 Argyle ter
McLaren Jms, nurseryman, Serpentine rd
McLaren John, nurseryman, Braeside
McLaren Wm., 17 Russell st
McLauchlan, John, flesher, 41 Watergte
McLay John, coalmastr, 32 Mountstuart rd
McLay Robt, salesman, Bridgend st
McLea, Miss Jane, dressmaker, 39 Argyle st
McLea Mrs Maria, Havelock ter
McLea, Miss, Fealte, Crichton rd
McLean Andw., saddler, 7 W.Princes st
McLean Chs., grocer, 30 Mill st; ho, 14 Columshill st
McLean Dan., flesher, 38 Columshill st
McLean, Don., 70 Ardbeg rd
McLean, Donld, burgh worker, 83 Montague st
McLean Mrs Don., 16 Ladeside
McLean Ed, 17 Gallowgate
McLean Hu., photographer, 2 Bridge st
McLean Jms, Cro Mohr, Ardbeg
McLean Jms., inspector of slaughter house, 14 Ladeside
McLean Miss Jane, 34 Mill st
McLean Mrs Jean, 24 Bridge st
McLean Mrs Jessie, 2 Chapelhill rd
McLean John, 10 Columshill st
McLean John, 87 High st
McLean John, 103 High st
McLean John, fisherman, 32 Mill st
McLean Lachlan, slater, Bourtrie pl High st
McLean Malcm, carter, 40 Columshill st,
McLean Malc., shopman, 29 Columshill st
McLean Mary, 7 Union st
McLean Mrs Mary, 19 Castle st
McLean Neil 34 Mill st
McLean Peter, clerk, 2 Mackinlay st
McLean Simon, Naval reserve, 29 Columshill st
McLean Ths., blacksmith, 9 Battery pl
McLean Mrs Wm., 7 Columshill pl
McLean Wm, 15 High st
McLean Mrs, 3 Mansefield pl
McLean Mrs, 46 Montague st
McLeish Rbt., porter, 20 W Princes
McLellan Mrs Ann, 17 Bridge st
McLellan Dvd., bridgeman, 27 Columshill st
McLellan Mrs Don , 17 Montague st

McLellan Jms, steward, 34 Co umhill s
McLellan John, catman, 84 Montague st
McLellan Mrs. 11 East Princes st
McLellan Malc., postman, 27 Argyle st
McLellan Miss Mary, 27 Argyle st
McLellan Wm., cabman, 84 Montague st
McLellan Mrs, Achnacloich rd
McLellan Mrs, 21 Gallowgate
McLelland Mrs Ellen, 11 Bridge st
McLeod John, 1 Union st
McLeod, John, steward, 83 High st
McLeod Miss Mry., Adelaide pl
McLeod Mrs, Argyle ter
McLeod Miss, 3 Craigmore rd
McLintock Geo. M., architect, 5 High st; ho, 17 Wyndham rd
McLuckie Miss, 10 Wyndham rd

McMillan Arch., barber, 7 High st; ho 15 Bridge st
McMillan Mrs Arch., 2 Bishop ter br
McMillan Mrs Cth., 4 W. Princes st
McMillan Mrs Chris., 9 & 10 Argyle pl
Macmillan Eben R, J P, master mariner Claremont, Argyle ter; business address, 18 Argyle st; 'phone, 92.
McMillan James, manager, McKirdy & McMillan, carriage - hirers, Albert mansion, 1 East Princes st
McMillan Mrs Jane, 137 High st
McMillan Jms S, Albert mansions
McMillan Jhn, dairyman, 20 W Princes
McMillan John, farmer, Knockanreoch
McMillan Jn, labourer, 8 Columshill st
McMillan John 97 Montague st
McMillan Jhn. potato merchant, High st; ho, Concord villa, Columshill st
McMillan Mary, 12 The Terrace
McMillan Thos. quarrier, 16 Store ln
McMillan Wm., moterman, 16 Mansefield pl
McMillan Wm., grain mercht, John st ho, Barone rd
McMillan Wm, carter, Mansefield pl
McMillan Mrs Wm., 12 The Terrace
McMurchie John, 86 High st
McMurdo Miss Mary, 70 Ardbeg rd
McMurray Miss Susan 36 Mountstuart r
McMurray Thos., 4 Elysium
McMurray , 7 Gallowgate

McNab Alx., joiner, &c., 24 Watergate ho, Holyrood, Barone rd
McNab Edw., janitor, Public School, 58 High st
McNab Hamltn., grocer, 84 High st
McNab, Henry. joiner, Glenhead
McNab Jms., joiner, 25 Montague st
McNab John, tinsmith, W. Princes st ho, Inkerman ter
McNab Misses Mart. S & Mry. A, 16 Craigmore rd
McNab John W., tinsmith, Ardmory rd
McNab Russell, postman, 30 Bishop st
Macnair, Mrs D, Dunottar, Academy ter
McNair Wm., Westland rd
McNair Walter, tailor, Bishop st
McNally Miss, nurse, 38 Columshill st
McNaught, Mrs Euph., McNab's br
McNaughton Hu. A, blacksmith, 145 High st
McNeil Ann 31 Mountstuart rd
McNeill Mrs Annie, Windsor pl
McNeil, Arch, 12 Ladeside
McNeill Mrs Eliz., 46 Ladeside
McNeill Miss Jane, 24 Argyle st
McNeill John, car driver, 1 The Terrace
McNeill Mrs Josephine, 17a Battery pl
McNeill Jms, 36 Columshill st
McNeill Robt, Orcadia
McNeil Thos, cabman, 7 Bishop st
McNeil Thos. H., 28 Argyle st
McNeill Miss, Clifton Boarding house, Argyle ter
McNeill Miss, Hillside
McNeil Mrs, 46 Montague st
McNeil Miss, 30 Mountstuart rd
McNicol Miss Agnes, 4 E Princes st
McNicol Arch, seaman, Gowanfield pl
M'Nicol Duncan, Mountpleasant
McNicol Duncan, 5 the Terrace
McNicol Jms., baker, 87 Montague st; ho, Auchnacloich rd
McNicol Neil, baker, 81 High st
McNicol Peter, 1 Columshill pl
McNicol Miss M., 17a Battery p
McNicol Miss, tobacconist, Bishop st
McNicol Mrs, Livorno, 11 Craigmore
McNicol Mrs, 24 Castle st
McNiven Alex., 70 Ardbeg rd
McNiven Alex., factor, 36 Bishop st
McPhail Miss Agnes, 6 Watergate
McPhail Dugd., seaman, Ardbeg
McPhail Don., Westwood
McPhail John, 47 Argyle st
McPhail Malc., 38 Columshill st
McPhail Neil, Columshill st
McPhee Mrs Hu., 2 Argyle st
McPhee Ptr, coachman, 2 Battery pl
McPherson , 29 W Princes st
McPherson Miss F., ladies' furnisher, Gallowgate
McPherson Mrs Hu., 3 Logie pl
McPherson, John, 98 Montague st
McPherson Jhn, labourer, Montague st
McPherson Mrs, 12 the Terrace

McPherson Mrs Mary, 20 Mill st

McQuistan John, plasterer, John st; ho, 58 Montague st
McRa Misses Jessie and Mary, 6 Craimore rd
McReavy John, broker, 14 Watergate; ho, 12 Bridge st
McSally Miss Alice, Montgomery house, Craigmore
McSally Miss Agnes Wellpark house
McSeveny, Isaac, 37 Bridge st
McStay J., shoemaker, 13 Bridgend st
McStay Peter, 2 Ladeside
McTavish Edward, Firwood
McVicar Jessie, 16 Battery pl
McVicar Miss, 24 West Princes st
McVicar, Mrs, 18 Battery pl

McWilliam Rev J Morrell, Craigmore Parish church; manse, Wellpark rd
McWilliams Mrs, 66 High st

N

Napier Mrs Euph., 4 Hillhouse rd
Napier Mrs May, 8 Hillhouse rd
Napier Thos., plumber, and ironmonger, 68 Montague st; ho., 4 Hillhouse rd
Napier Wm., restaurateur, 111 Montague st
Napier , gas worker, 83 High st
Napier , 90 Montague st
Neill Mrs Eliz, 2 Mansfield pl
Neill Mrs Jessie D, Orcadia
Neill Thos., 7 W. Princes st
Nielleay Miss Ellen, 16 High st
Neilson Miss Ann, 51 Mountstuart rd
Neilson Geo, Wyndham pk
Neilson Jms, 71 Victoria st
Nelson, Miss Janet, 23 Castle st
Neilson Miss Janet, 73 Ardbeg rd
Neilson Miss Margt., 20 Ardbeg rd
Neilson, Mrs Margt., 4 W Castle st
Neilson Mrs Mary, 37 Ardbeg rd
Neilson Thomas, house factor, Ardbeg
Neilson Mrs, 44 Argyle st
Nelson John, 72 Ardbeg rd
Nelson M G, accountant, Ardbeg rd
Niblock Thos, 3 Mansfield pl
Nicol Donald, 109 Montague st
Nicol R. A., dentist, 1 Argyle pl
Nichol Mrs Helen, 41 Ardbeg
Nicholson John, commission agent, Ardbeg rd
Nicholson Mrs Margeret McLea, dressmaker, 20 Bridge st
Nicholson Neil, seaman, 37 E. Princes st
Nicholson Robt., postman, 20 Bridge st
Nisbet John, cabman, 6 Bridge st
Nisbet Miss, Mayflower, Barone rd
Noble James, shop manager, 4 Montford ter
Nugent Nath., tailor, 7 Bishop st

O

O'Brien J, Matura, Craigmore
O Connor Martin, Mountpleasant
O Dowd Mrs, 16 High st
O gilvie Thos., 18 Columshill st
Olphant Geo. S., shoemaker, 18 Russell st
Oliphant Joseph, 3 Russell st
O'Hara Patrick, grinder, 83 Montague st
O'Kane Patrick, 4 Minister's br
O'Neill Mrs Agnes, 19 High st
O'Neill Hu., 16 High st
O'Neil Jms, engineer, Palace buildings
O'Neill Jms, fishmonger, Woodend pl
O'Neill Mrs Margt., 125 High st
Orkney Mrs Jessie, 6 Orcadia
Orr John, blacksmith, 6a Castle st
Orr Mrs Sophia, 65 Ardbeg rd
Orr Wm. Yuill, Crichton rd
Orr, Mrs, Elderslie, High Craigmore
Orr , Fraserton, 5 Brighton ter
Owens, Miss Ella, 22 Bishop st

P

Papple Thos., 3 Russell st
Park Geo., M D, Bae-an-dune, Albany r
Park Miss Isa, 99 Barone rd
Park Jms, bleacher, Albany rd
Park Mrs, 24 Castlehill st
Parker T., joiner, 16 Mill st
Parker , Mansefield pl
Paterson Alex., gardener, Wyndham pk
Paterson Mrs Ann, 16 Castle st
Paterson Chas., C R steamboat agent, 19 Argyle pl
Paterson Geo., 10 Watergate
Paterson Geo. H., Westwood
Paterson Mrs Helen, 7 Chapelhill rd
Paterson Henry C M, heritor, Wyndham rd
Paterson Jessie, Wyndham pk
Paterson Dr John, 15 Marine pl

Paterson John, gas stoker, Columshill st
Paterson John, 24 Argyle st
Paterson John, slater, 31 Columshill st
Paterson Mrs John, 29 Victoria st
Paterson, Mrs L, Nettlebrae cot, Ardbeg
Paterson Miss M, 15 Castle st
Paterson Mrs Margt W., 3 Royal ter
Paterson, Mrs M., 72 Ardbeg rd
Paterson, Robt., carter, Seabank bldigs
Paterson Robt., slater & cement worker, 50 High st ; ho, Croft lodge, Argyle st
Paterson Miss, Serpentine rd
Paterson Mrs, 17a Battery house
Paterson Mrs, Desmond bank, Wellpark rd
Paterson Mrs, 40 Mountpleasant rd
Paterson Dr, 15 Marine pl
Paton Ang., carpenter, 96 High st
Pattison, 7 Wyndham rd
Paul Geo., 21 Russell st
Peacock Alex. R., plumber, 23 High st; ho, 32 Battery pl
Peacock Mrs Annie Mary, 17 Battery pl
Peacock Geo., Battery pl
Peacock Miss Jane, 25 Wyndham rd
Peddie Robt., printer, 6 Mansefield pl
Pendreigh Mrs, 159 High st
Pendreigh John, labourer, Mountstuart
Pendreigh Wm , 25 Gallowgate
Penney Dr Dvd. J., surgeon. Battery pl
Penney Dun., H, gardener, 31 Battery p
Penney Miss, 13 Mountpleasant rd
Pattison Jm s., 41 Marine pl
Penney Duncan John, Bogany cot
Penney Miss L, Ardbeg rd
Pennicuik Mrs, Eastlands
Perston Alex., Palace buildings
Perston Gavin, postman, 54 Ladeside
Perston Thos, linesman, 24 Bridge st
Perston Mrs Wm., Bishop ter br
Pettigrew J M, Tighnamara, Montford
Pettigrew Miss Margt., 45 Ardbeg rd
Phillips Mrs, 18 Bridge st
Pinkerton Mrs Magt., Concord villa, Columshill st
Pinkerton Jas., mason, 10a Bridgend st
Pirie Mrs M, Osborne temperance hotel, 87 Victoria st
Plomer Mrs Margt., 2 Bridge st
Plumpton Alex, Dehli House, 19 Craigmore rd
Pollock Mrs Ann, Colbeck pl
Pollock Robt., chauffeur, Bishop ter br
Pollock Wm, 5 Wyndham pk
Pollock, Jas, 12 Argyle st
Pollock Wm C, Laurels, Craigmore rd
Ponton Arch., Mountpleasant rd
Porter Ben, auctioneer, 5 Argyle st
Porter John, accountant, Eastlands rd
Porter, John, John, 22 Marine pl
Porter, Mrs Mary, 22 Marine pl
Porter, Wm, 22 Marine pl
Portree, , Lilyoak ter
Potter Wm., registrar, 74 Ardbeg rd
Powell J. S., Alexandria, Craigmore
Pratt Mrs John Henry, Loch view, Barone rd
Prentice Geo., outfitter, 25 Victoria st; ho., Auchnacloich rd
Prentice Robt., colliery agent, Stuart st; ho, Woodlea, High Craigmore
Prentice, W S, 42 Mountpleasant rd
Prentice Miss. 63 Ardbeg rd
Proudfoot Miss, Mountstuart rd
Proudfoot, John, clerk. 71 Barone rd
Provan C. N., 30 Castle st
Puddy Sidney, 58 Montague st
Pullen Chas J, motor hirer, 23 Bridge st
Purdon Miss, 6½ Ardbeg rd
Purves Alex, painter, 5 Columshill pl
Purvis Mrs Agnes, 46 Montague st

Q

Quin Mrs Jane, 9 Bishop st
Quin Miss Margt, 1 Union st

R

Ramsay Dvd, coachman, 97 Montague st
Ramsay Rev D J, Chaplehill Free Ch
Ramsay Hu., tobacconist, 20 Argyle st 3 The Terrace, Ardbeg
Ramsay Mrs Margt., 10 Glenrosa pl
Rankin J., 19 High st
Raankin Miss Jessie D., 9 Albert pl
Rankine Mrs Jane, 10 Ardbeg rd
Rankine Miss Isa., 19 Store ln
Rankine John, steward, 34 Montague st
Rankine Peter, 109 Montague st
Reid Mrs, Shepton, 13 Battery pl
Reid Mrs Dr, Greenbank 111 Ardbeg rd
Reid Miss Jane, Mountpleasant
Reid Mrs Henrietta, 76 Ardbeg rd
Reid Mrs, 72 Ardbeg rd
Reid J, 5 Marine pl
Reid Misses J. & J., 21 Mountpleasant rd
Reid, sir John, engineer, Ardencraig
Reid Mrs John, 71 Victoria st
Reid Mrs Magt., Wyndham pk
Reid Miss, Auchnacloich rd
Reid Mrs, 10 the Terrace, Ardbeg rd
Rendall Rev JC, Ellangowan, Marine pl
Rennie Miss Alice, 17 Bishop st

Renwick Mrs Euph , Ardwell, Craigmore
Reitzelier Chas., Tigh na Mara, Ardbeg
Rhind Mrs, 32 Bishop st
Richmond Miss Mary, 22 Battery pl
ichmond Wm., 17a Wyndham rd
ichardson Mrs, Desmond bank, Craigmore
Richardson Mrs Grace, 23 Wyndham rd
Richardson H, Wyndham rd
Riesberg Miss, Clan vl, Bridge st
Rippie John labourer, 5 Russell st
Rippie Wm., fisherman, 54 High st
Rippie Mrs Wm., labourer, 125 High st
Ritchie And. T, farmer, Gartnatkeilly
Ritchie Mrs Peter, 12 Argyle st
Rittman, Edw, 27 Bridge st
Robb, Wm, grocer, 22 E Princes st
Roberts Geo., tailor, 7 Columshill pl
Roberts, Mrs 32 Battery pl
Robertson Alx. Janefield, Wyndham rd
Robertson And., heritor, 16 Marine pl
Robertson Ang, upholsterer, 21½ Bridge-end st; ho, Argyle ter
Robertson Mrs Ann, Argyle ter
Robertson Mrs Ann, 21 Russell st
Robertson Dan., mechanic, Glenburn
Robertson Dan, 94 High st
Robertson H., Glenburn cot
Robertson H, 10 Wyndham rd
Robertson Miss Isa, 83 Ardbeg rd
Robertson Miss Isa, Chapelhill rd
Robertson Jms, baker, Whinny br, Serpt
Robertson John, baker, 10 E. Princes st; ho, 5 Mountpleasant rd
Robertson John, joiner, Greenan mill
Robertson John, 38 Bishop st
Robertson John, upholsterer, 12 Bridge s
Robertson, J C 1 Columshill pl
Robertson, Rbt, engineer, 5 Wyndham rd
Robertson Robt., 76 Montague st
Robertson Robert, Wyndham rd
Robertson Mrs Susan, Wyndham rd
Robertson Thos., baker, Russell st
Robertson W., 78 High st
Robertson Wm., spirit mercht, High st; ho, 17a Battery house
Robertson Wm., 78 Montague st
Robertson, Wm, 32 Mill st
Robertson Mrs, Wyndham pk
Robertson Miss, 31 Gallowgate
Robertson Mrs, Eden pl
Robertson Miss, Springbank
Robertson 25 Gallowgate
Robinson, Mrs Thos., 27 Bishop st
Rodger David, organist, 9 Victoria st
Roe Jonathan, Mataurich, 14 Crichton r
Rollo John, coachman, Ardencraig
Rose James, w.s., depute Town clerk, Glenellen, Glebelands
Ross Geo., dentist, 8 Mansefield pl
Ross H. J. G., M. A., headmaster, Public School, ho., 4 Bishop ter
Ross, Mrs Jessie, 21 Roslin pl
Ross, , 21 Russell st
Ross Wm., 6 Ardbeg rd
Rowan Mrs A., 10½ Ardbeg rd
Rowat John, 47 Ardbeg rd
Roy Mrs Eliz , Store ln
Roy. W, postmaster, Crosshill villas
Rush Miss Ann, 40 Bishop st
Russell Mrs Ann, 2 Bridge st
Russell Jms. M., engineer, 3 The Terrace, Ardbeg
Russell John, 3 Stuart st
Russell Mrs Margt., Stuart st
Russell Mary, 94 High st
Russell Wm , clerk, 3 Mountstuart rd
Russell Miss, Ardfern, Montford
Russell Miss, 10 Mansefield pl
Rutherford Samuel, 10 Ladeside
Rutherford Wm., Russell st
Ryan, , Hillside hse, Serpentine

S

Sacks Moses, tailor, 28 Mill st
Saunders Mrs Frank, Crichton rd
Saunderson Jhn, bootmakr, 83 Montague st
Scanlan, Mrs A, 32 Mill st
Schroder Misses, Ivy bank cot, Bridge st
Scobbie Mrs Isa., 2 Ardbeg rd
Scott Miss Eliz , 1 Minister's br
Scott Geo., drawing master, Academy; ho, Skeoch villa, Argyle ter
Scott Geo., 6a Castle st
Scott Miss C, 30 Battery pl
Scott Matth. B , Wyndham rd
Scott Robt., engineer, 46 Ladeside
Scott Robt., stationer, 11 The Terrace Ardbeg
Scott Robt H, 21 Mountpleasant rd
Scott Miss, Eoin villa, Montford
Scott, Wm., 9 Argyle ter
Scullion Miss Mary Ann, 75 High st
Semple James, 2 Mansefield pl
Semple Miss, Eureka, Montford
Service Miss, Clutha vla, Barone rd
Shand Wm., 3 Bishop ter br
Shanks Jms., W Castle st
Shanks John, 12 The Terrace
Sharp Mrs Agnes, 5 Marine p
Sharp Mrs Cath , 4 Wyndham pk
Sharp Miss Cath., Victoria villa, Barone rd

Sharp Miss Isa., 15 Mountstuart rd
Sharp Mrs Jane, Mountstuart rd
Sharp Miss, Maryfield
Shaw Daniel jun, blacksmith, Croft ln ho, Bellevue, Barone rd
Shaw Helen, 7 Montague st
Shaw John, joiner, Inkerman ter
Shaw John, porter, 19 Victoria st
Shaw Miss Mary, Montford
Shaw Neil, carter, 27 Bridgend st
Shaw Peter, butcher, 2 Ladeside st
Shaw Mrs, 26 Columshill st
Shaw , 41 Mountstuart rd
Shields John labourer, 12½ Mill st
Shields Patrick, porter, 55 Montague st
Shiells Mrs Geo., Amisfield, Barone rd
Sillars Wm, engineer, Staffa pl
Sim Dan., Bridgend st
Simmons Mrs, Stuart s
Simpson Miss Agnes, 14 King st
Simpson Alex., 70 Ardbeg rd
Simpson A T, Bishop ter br
Simpson Jms., gasfitter, 7 Tower st
Simpson Mrs, 22 Castle st
Simpson Wm., 12 the Terrace
Simpson, Miss , Lorne Lodge, Mountstuart rd
Sinclair Donald, 133 High st
Sinclair Mrs D, 45 Watergate
Sinclair Mrs D W, Havelock ter
Sinclair Geo. W., cashier, 20 Mountstuart rd
Sinclair Jms. C., burgh chamberlain, 39 High st; Glenfaulds, Mountstuart rd
Sinclair Mrs Jeannie, 24 Bridge st
Sinclair John, Hillcrest, Crichton rd
Sinclair John, builder, Eastlands rd
Sinclair John, joiner, 63 Barone rd
Sinclair Jn, shipmaster, 12 W Princes st
Sinclair John K., 9 Castle st
Sinclair P, stationer 17a E Princes st
Sinclair P., 129 High st
Sinclair Mrs, 20 Russell st
Sinclair , Clyde view, Craigmore
Sinclair Mrs, Hillcrest, 5 Crichton rd
Sinnot Mrs My, Glenara, 53 Crichton rd
Slaven Hny, Hawthorn Park, Argyle pl
Slaven Jms, fruiterer, 10 W Princes st; ho, 12 do
Slaven John, fishmonger, 22 High st & 61 Montague st
Slaven John, fruiterer, Stuart st; ho, 19 High st
Slaven Mrs Lilias, 5 Russell st
Slaven Maurice, labourer, 74 High st
Slaven Thos., Russell st
Sloan Hu, agent, G. & S. W. Railway Company quay; ho., Brandane ter
Sloan Dr, Gowanlea, Ardbeg.
Smellie Miss, Ardbeg rd
Smith Alex., upholsterer, 17 Bridge st
Smith Arch., 19 Russell st
Smith Arch., postman, 11 Montague st
Smith Chas, insurance agent, Montford
Smith Dun., baker, 17 Bridge st
Smith Mrs F., 27 High st
Smith Mrs Grace, 23 Mountpleasant rd
Smith Henry M., lavatory attendant, 32 Bishop st
Smith J, 43 Mountstuart rd
Smith Hugh, bellman, 87 High st
Smith Jms., farmer, 9 Wyndham pk
Smith Jms., joiner, 15 Bishop st
Smith Jms., Fergusson pl
Smith Jms. M., 87 Ardbeg rd
Smith John, joiner, 23 Roslin pl
Smith John, fishmonger, 35 Victoria st ho, 33 do
Smith John, tailor, 78 Ardbeg rd
Smith Mrs Rbt., hotel keeper, Bute Arms Hotel, Guildford sq
Smith, M P, architect, Wyndham hk
Smith Robt, 6 Mansefield pl
Smith R, shopman, 65 Victoria st
Smith Miss, Hawthorn park, Arygle pl
Smith Mrs, Melbourne cot., Craigmore
Smith Mrs, 7 Wyndham rd
Smith , 78 Ardbeg rd
Smith Mrs, 8 Montague st
Snedden M, 41 Watergate
Sneddon A., 11 Watergate
Somers David, printer, 8 Wyndham pk
Somerville Mrs Helen, 11 Chapelhill rd
Somerville Mrs Ann, Woodbine, High Craigmore
Somerville Jn, Woodbine, H Craigmore
Somerville Mrs, Park pl, Bridge st
Speirs Angus, tailor and clothier, 10 Gallowgate; ho, 1 Alma ter
Speirs Chas S, joiner, Creek Drive, Ardbeg; ho, Auchnamara, 14 Marine pl
Speirs Mrs Helen, 12 Wyndham rd
Speirs J., gas worker, 179 High st
Spence Geo., Stewart Swimming baths, Battery pl; ho., Mountpleasant rd
Spence John, bathman, Glenbeg
Spence Susan, 15 Bridgend st
Spence Miss Isa, 50 Ardbeg rd
Spencer, Edw., Beechwood, Bishop ter
Spittal , 27 Battery pl
Sprowl Miss Helen, Havelock ter
Sprowl Robt., joiner, 49 Ardbeg rd
Sprowl Wm., foreman, *Express*; ho., Lilyoak ter, Ballochgoy
Squair Mrs Frank H., Barone rd
Squair Mrs Wm. H, flesher, 5 Gallowgate; ho., Glenfaulds, Mountstuart rd

Stagg Wm., chimney sweep, 27 High st
Stark Geo, painter, 6½ Glenrosa pl
Stark John, jun., painter and decorator, 6 Chapelhill rd; ho, 3 Bishop ter br
Stark, John, sen., Dalcraig, High Craigmore
Steel, Geo., 27 Ardbeg rd
Steel Thos., 31 Bishop st
Steel Thos., constable, 2 Columshill pl
Steele James H, heritor, Grangelea, Mountstuart rd
Steeples Geo., Blythswood, Bishop ter
Stephen Mrs Jessie, 23 Marine pl
Stephen Mrs Margt, 23 Marine pl
Steven David, butcher, Columshill st
Stevenson Chas. M., manager Buteman; res, Stewart villa, Barone rd
Stevenson Jms., carter, 86 High st
Stevenson Jms, Daisy bank, Glebe lands
Stevenson, T., 9 Bishop st
Stevenson Wm, 16 Hillhouse rd
Stevenson Mrs, Ballochgoy
Stewart Miss Agnes, 52 Ardbeg rd
Stewart Mrs Agnes Y, Catherine bank, Ardbeg
Stewart Alx., county sub-chief constable County Buildings, 37 High st
Stewart Andw, 3 Bishop ter br
Stewart Chas. R, 63 Mountstuart rd
Stewart David, bootmaker, 105 Montague st; ho., Argyll mansions
Stewart. Mrs D, 8 Mansefield pl
Stewart Mrs Eben., 2 Argyle pl
Stewart Eliz., 11 E Princes st
Stewart Misses Flora and Mary, newsagents, 80 Ardbeg rd
Stewart Gilbert, painter, Battery pl
Stewart Misses, Mountview, 55 Crichton rd
Stewart Mrs Isa., 23 Mountpleasantr pl
Stewart Mrs Isabella, 7 W Princes st
Stewart, J., 3 Bishop ter br
Stewart Mrs Jms., Newark, Serpentine r
Stewart James B, painter, 73 Victoria st
Stewart James S., 20 Russell st
Stewart Misses Jane & Mary, Upr. Craigmore
Stewart Mrs Janet, 18 Ardbeg rd
Stewart John, boatman, 12a Mill st
Stewart John, porter, 20 Bishop st
Stewart John B., 3 Bishop ter br
Stewart. Robt., St Margaret's, Ascog
Stewart Rbt., vanman, 38 Columshill st
Stewart, Miss, 4 Academy ter
Stewart Wm., engineer, 17 Bridge st
Stewart Wm., painter, 19 Mountpleasant rd
Stewart Mrs, 30 Bishop st

Stirling, J. & M, Ivy cot, Bridge st
Stirling John, firemaster, 77 Montague st
Stirrat Jms, 21 Mill st
Stoddart Wm., 10 Mansefield pl
Stone Jos., grocer, 2 Columshill st
Storer Mrs Agnes, Argyll mansions
Strachan Mrs Isa., 6 Columshill pl
Strang Jms, 3½ Victoria st
Strain , Pointhouse crescent
Struthers, Robert, 17 Gallowgate
Stuart Mrs John, Castle st
Stuart Miss May L., 10 Bridge st
Stuie John, petty officer, R N, 24 Mill st
Sturgeon John, coal merchant, 20 Mill st; ho, do
Summers Miss Janet, 19 Russell st
Sutherland Mrs Ann, 24 Marine pl
Sutherland , retired inspector, 17 Bridge st
Swan Mrs Mt., Auchencairn 8 Brighton tr
Swan Walter, 3 Crichton rd
Swandells, Mrs, Venitza, Argyle pl
Swanston Dr, Larkhall, Westland r
Swanston David, seaman, 11 Mill st
Swanston Jhn B., grocer, 26 W. Princes st; ho, 3 Crosshill villas, Glebe lands
Sweeney Mrs E iz, 11a Argyle pl
Sweeney Jas, shoemaker, 16 Castlehill
Sweeney. Mrs Jas., 5 Argyle st
Sweet Mrs Ags, White lodge, Battery pl
Sweet. Chs, photographer, white studio, 19 Battery pl
Swift Eben, 24 Ardbeg rd
Symes Rbt., 27 Argyle st

T

Tager Miss, 4 Columshill st
Tages Walter, clerk, Havelock ter
Tait John, baker, co-operative Society, Princes st; ho, 29 Columshill st
Tait Matthew, 27 Argyle st
Tait Rcbt, 16 Argyle st
Taylor Andrew, 10 the Terrace
Taylor Ach., brushmaker, 58 Montague
Taylor Chas, engineer, Russell st
Taylor Edward, joiner, 27 Columshill st
Taylor, James G., boatman, Esplanade; ho, 66 Montague st
Taylor Mrs Jessie, 71a Ardbeg rd
Taylor John, 98 Montague st
Taylor Mrs Minnie, 17 Battery pl
Taylor Mrs Sarah, Glenhead
Taylor, Rev Wm G, West U F ch manse, Argyle ter
Taylor , 27 Argyle st
Temple Mrs Jeannie, 109 Montague st

Terris J, Craigmore house
Thom Miss Jane, 70 Ardbeg rd
Thom, Alex, motor engineer, Albert pl
Thompson Angus, shoemaker, 94 Montague st; ho, Bellfield, Barone rd
Thompson Mrs Sarah, 34 East Princes st
Thomson Alex., 71a Ardbeg rd
Thomson Alex., 3 Logie pl
Thomson Ax. C., stationer, 51 Ardbeg rd
Thomson A. Ross, inspector of poor, 35 Bishop st; ho, 15 Mountpleasant rd
Thomson, And, steward, 11 Bridge st
Thomson Miss Annie, 19 Argyle st
Thomson Mrs Chas 7 Wyndham rd
Thomson Dan, fisherman, 16 Store ln
Thomson Misses Eliz, Mrgt. and Mry. A, 29 Ardbeg rd
Thomson Mrs Evaline, 41 Victoria st
Thomson, Miss Hln. E, Ashgrove, Montford
Thomson Hu., cabinetmkr., 25 Bishop st
Thomson Jms., labourer, 109 Montague s
Thomson Jms., twister, 8 Montague st
Thomson Mrs Jessie, 24 Ardbeg rd
Thomson Miss Jessie, 29 Battery pl
Thomson J. H. engineer, 6a Ardbeg rd
Thomson Mrs John, 8 Argyle st
Thomson John, residenter, 26 Ardbeg rd
Thomson Mrs John, Staffa pl
Thomson Mrs Margt., 17 Russell st
Thomson Mrs Mary, 2 Castlehill st
Thomson Peter, 36 Bridge st
Thomson Robert, Sedd-ul-Bahr, Serpentine rd
Thomson, Mrs, Inkerman ter
Thomson . 6½ Ardbeg rd
Thorburn Andrw Royal bank, Victoria st; ho, Connestmore, 4 Brighton ter
Thorburn Ang fishmonger, Abbotsford, Barone rd
Thorburn Js., fisherman, 5a E Princes st
Thorburn Mrs John, fish merchant, 18 West Princes st; ho, 4 Bishop st
Thorburn Mrs Margt., 4 Mountpleasant
Thorburn Robt., 30 Columshill st
Thorburn Ts, fisherman, 7 Chapelhill rd
Thorburn Wm., Montague st
Thorburn Mrs, 32 Castle st
Thorburn , 27 Argyle st
Thornton Mrs Elizabeth, Lilyoak ter
Tickell Wm., baker, 21 Columshill st
Timmins Jas, 83 Montague st
Timothy , 5 Bridge st
Todd Andw., 7 W Princes st
Todd John, 27 Bridge st
Todd Wm., 11 Mansefield pl
Tomlinson Miss Thomasina, 6a Ardbeg r
Tonner Mrs Theresa, 40 Bishop st
Torrance , 11 Hillhouse rd
Traill Rev Joseph, U. F. Parish Manse, Serpentine rd
Trescowthick Wm. H., telegraphist, 103 High st
Trivet Mrs. 117 High st
Turnbull J., Ashburn, Mountstuart rd
Turnbull Miss Margt., Ascog
Turnbull Miss, 76 Ardbeg rd
Turnbull Mrs, Dunmore, Crichton rd
Turner, Capt. A., Ardmory rd
Turner Colin B., Fiona vlla, Craigmore
Turner Mrs May, 12 Marine pl
Tweedley John, fisherman, stuart st
Tweedley John, jun, 8 Mill st
Tynan, , 11 E. Princes st

U

Urquhart John A., grocer, 13 Argyle st ho, Thistle bank, Argyle ter

V

Vickery Arthur, 63 Montague st
Vint Mrs Marion, 11 Mountstuart rd
Vogt Alfred J, Park pl, Bridge st

W

Waddell Dvd., boilermakr, 32 Ardbeg rd
Waddell John, 33 Bridge st
Waddell Mrs, Demerara pl, Ardbeg rd
Walker Alex., spirit dealer, 70 Montague st; ho, Springbank, Chapelhill
Walker James A, heritor, Lilyoak ter
Walker John, blacksmith, 113 High st
Walker M, 60 High st
Walker Martin, 11 Mansefield pl
Walkinshaw, E., Adelaide pl
Wallace Mrs Ann, 46 Mountstuart rd
Wallace Mrs, 18 Mountpleasant rd
Wallace Mrs Mary, 15 Crichton rd
Wallace Mrs Mary, 79 High st
Wallace Miss, Orcadia
Wallace Wm., 16 Marine pl
Wallace , Gravel bank, Wellpark rd
Ward , 9 Crosshill villas
Warren, Mrs Margt., 25 Argyle ter
Waterson Alex., engineer, 19 Argyle st
Waterston, Mrs, stationer, Montague st
Watson Mrs Daniel, Bellevue, Battery p
Watson Mrs Isa, 41 Argyle ter
Watson Miss Jane, 56 Mountstuart rd
Watson Mrs Jessie, Margaretslea, Barone rd

Watson Jn , blacksmith, 1 Barone rd
Watson John, Skeoch villa, Argyle ter
Watson, John, spirit merchant, Gallowgate; ho., 52 Montague st
Watson Mrs Jos., 141 High st
Watson Mrs Mary, 6 Watergate
Watson Mrs Rbt., Upper Craigmore
Watson Wm., steamboat agent, Quay ho., Ardmorag, Crichton rd
Watson Wm., 32 Ardbeg rd
Watt Alex., measurer, 45 Ardbeg rd
Watt , Clandale, Eastlands rd
Watt Mrs, 20 Marine pl
Waugh Miss, 76 Ardbeg rd
Waugh Mrs Isa , Battery pl
Weaver Mrs Annie, 3 Union st
Webster J C, Terra Nova, Albany rd
Webster Miss Mary, 3 Marine pl
Weir Alex, gardener, 14 Argyle pl
Weir Alex., baker, 4 Mountpleasant rd
Weir Daniel F., 11 Wyndham pk
Weir, Dugald, 12 Wyndham rd
Weir D, seaman, 2 Minister's br
Weir Hugh, 34 Montague st
Weir Jms., shoemaker, 16 Windsor pl
Weir Miss Jane, 4 Mountpleasant
Weir John, 157 High st
Weir John, gardener, Robertson Stewart hospital, High st
Weir Martha, 27 Argyle st
Weir, R, 13 Argyle pl
Weir Robt, bootmaker, Montague st
Weir Rbt., carter, 4 Mountpleasant rd
Weir Jas, Weirholm, 23 Battery pl
Weir Wm M, hairdresser, 4 Bridge st; ho, Park pl
Wells, , 6a Ardbeg rd
Wheeler, Richd H, 7 W. Princes st
White Arthur, coachman, 2 Mountpleasant rd
White Robt, 16 Hillhouse rd
White , 11a Argyle pl
Whitecross Miss Jane, 4 Argyle pl
Whiteford. James, saddler, 29 High st; res, 11 Columshill st
Whiteford Jn., comp., 11 Columshill st
Whiteford Peter, broker, 25 Mill st
Whiteford Rbt., photographer, 23 Argyle st; ho, 11 Columshill st
Whiteford Miss, 112 High st
Whitehead, Joseph, marine and motor engineer, 16 Watergate; res, 2 Academy ter
Whitelaw Dvd., designer, Wyndham rd
Whitelaw Geo, 31 Bridge st
Whitelaw Jas R., comp., 3 Mansfield pl
Whitlaw Wm, butcher, 2 Ladeside
Whitfield Mrs, 10 Mountstuart rd
Whiteside Peter, musician, 77 Montague st
Whyte Dunc., gardener, 74 Ardbeg rd
Whyte Mrs Mary, 19 Bishop st
Whyte Robt. D., Town Clerk, Castle st; ho., 1 Elysium
Whyte Thos., carter, Logie pl
Whyte Wm., gas manager, High st ho, 1 Brandane ter
Whyte Wm. Simpson, Daisy bank, Glebe lands
Wilkie, Miss, 5 Mountstuart rd
Wilkie, Hu., gas worker, 4 Mansefield p
Wilkie Jms , joiner, 46 Ardbeg rd
Williamson, Mrs Agnes, 19 High st
Williamson, George, Park pl
Williamson, Misses Grace and Marion, 3 Ardbeg rd
Williamson, Captain John, steamboat owner, Rockvilla, 3 Ardbeg rd
Williamson John, tailor, 21 Mill st
Wilson Ax. rabbit trapper, 21 Russell st
Wilson, Allan, Bellevue, Battery pl
Wilson Colin, gardener, 90 High st
Wilson. D., 11 the Terrace, Ardbeg
Wilson Misses Chapelhill ho.
Wilson Mrs Grace, Argyle Boarding ho. Oakshaw, 11 Argyle pl
Wilson Miss Helen S, 32 Battery pl
Wilson Hugh, carter, Bute mansions
Wilson John, riviter, 46 High st
Wilson, J, 27 Argyle st
Wilson, Mrs, 16 King st
Wilson Mrs, 1 M'Kinlay st
Wise Mrs Bella, 5 Castle st
Wood Donald. 83 Montague st
Wood, James, 2 Hillhouse rd
Wood Robert H., tailor, Gowanfield pl
Wooton Samuel, Ballochgoy ter
Wren Mrs Cath., 70 Ardbeg rd
Wright A., blacksmith, 70 Ardbeg rd
Wright Alex., M A, schoolmaster, 25 Ardbeg rd
Wright John Yorville, Montford
Wright Jms., painter, 22 E Princes st
Wright Miss Jane, 17 Argyle pl
Wright John, 5 Bridge st
Wright Mrs, 13 Victoria st
Wright Mrs, staymaker, 47 Argyle st
Wyatt Geo., shopman, 29 Argyle st
Wyllie Geo., grocer, 28 Bishop st; ho, 30 do.
Wyllie, John, 10 Watergate
Wyper, John, engineer, Argyll mansions, Argyle pl
Wyper Rbt., E Princes st

Y

Yates Jms, tailor, Ardbeg rd
Yates Walter, 39 Mill st
Yeates Mrs J R, Gracefield, Crichton
Young And., blacksmith, Union st
Young Miss Barbara, 71 Victoria st
Young Mrs Helen, 73 Ardbeg rd
Young, Jane, 15 Bridge st
Young J. hn, 5 Russell st
Young Robert, porter, 20 Castle st
Young Thos, 16 King st
Young Wm, 36 E Princes st
Young Miss, 2 Montford avenue
Young Miss, dairy, Wyndham rd
Young Mrs, 70 Ardbeg rd
Young Miss . Hillfoot, Argyle st
Young Mrs, 29 Victoria st
Young Mrs, 2 Ardmillan, Crichton rd
Young Mrs, 31 Columshill st
Young Miss, Lilyoak ter
Yuille James T., heritor, Ardclutha, 59 Crichton rd
Yule, J. G., Hillhouse rd

HINKSMAN'S
Asthma Reliever

ACTS SPEEDILY.

Clears the Chest in a few minutes,
Keeps the Trouble under control,
and Makes Life a Pleasure.

1s 6d per Tin from any Chemist.

THE BUTE COUNTY DIRECTORY

This DIRECTORY now-a-days contains the information distinctive of both the DIRECTORY and the ALMANAC of past years. The BUTE DIRECTORY, although very useful to the fluctuating visiting population, is not necessarily a fine-weather publication, but a hardy permanent annual.

Our aim, in this publication, is not to record the passing names and achievements of visitors and those who come to cater for them, but something of far greater importance—the registering of the names, standing, and businesses of the resident population—for the information of all having an interest in Buteshire, its burghs and rural districts.

The Directory is, of course, not only for the remaining portion of the year in which it is issued, but continues the only printed reference book for the county of Bute until its successor appears.

One edition of the Directory is no sooner off than we begin to note alterations (and prepare for possible additions) for the next—so that it may be thoroughly up to date. These alterations and probable additions lie at our office, and are at the service of our customers.

Will Secretaries of societies, etc., connected with Buteshire, who do not already do so, please remember to forward to us particulars of their institutions, annual reports and lists of office-bearers, as information for the next issue?

This Directory is not only found all over Buteshire, but in the libraries and other places of public resort in "the adjacent islands of Great Britain and Ireland."

Price to Subscribers, Two Shillings; to Non-Subscribers, Three Shillings. Postage, Threepence.

Advertisement Tariff on application.

HIGGIE & CO.

22 Bridge Street, Rothesay,
July, 1922.

ESPERANTO PUBLICATIONS.

Typical Views of Scottish Scenery.

[Vidaĵoj Karakterizaj de SCOTLANDA PEJZAĜO].

Beautifully Printed from Photographs.

First Published in Commemoration of the Third International Esperanto Congress. held in Great Britain in 1907, and re-published occasionally since.

Thirty-four full-page Views, besides Descriptive Letterpress, Price, 1s: pastage, 1½d

BELEGA SKOTLANDO (BONNIE, BONNIE SCOTLAND)
The first-printed National Guide-Book in the International Language, being a translation of the introductory pages of Bonnie Scotland's Resorts. Price 2½d, post free

BONNIE SCOTLAND'S RESORTS.

The original publication, extending to 128 pages of profitable and pleasurable reading, can be had for 4d and 1s. Postage, ½d and 1½d.

Scottish Post Cards, &c., in **English** and in the **Universal Language.** Price 2d each; six for 9d, postage 1d.

Auld Lang Syne (four different styles, including the one by which foreigners sing it in Scots).

A Man's a Man for a' that (La Frateco de la Homo—the Brotherhood of Man).

Sweet Rothesay Bay (visited by a deputation from the Third International Esperanto Congress) with View, and verse, "It's a Bonnie Bay," in English and Esperanto.

The Scot Abroad (la Skoto Alilande), with Illustration.

Scots Songs—sentimental and comic. 2d each; four for 4d. Postage, ½d.

Carry On! Post Card or Book Mark, being a Chronological List of Outstanding Historical Events of the Christian era. Price 2d; three post free.

FOR STUDENTS.

Alphabet, with examples of pronounciation. 2d per doz.

Pronouns Classified. Devised to refresh the memories of the wayfarer, and enabling them to take a firmer grip of this grammatical language. 2d per doz.

Correlated Words, being a tabulated reproduction of the cleverly-arranged adjectives, pronouns, and adverbs, culled from chaos in other languages, and methodically arranged by Dr Zamenhoff; with additional guiding-lines for the assistance of other than classical scholars. Price, 3d per doz.

The Supple Joints of Esperanto, being WORD-BUILDING TABULATED showing at a glance the usefulness and efficacy of the Prefixes, Affixes, Nouns Adjectives, Plurals, Adverbs, Verbs and Participles. Extremely handy for reference by students. Price, 6d per dozen.

A selection of above, post free for 6d

Higgie & Coy., International Printers and Publishers, Rothesay, Scot.

Parish of North Bute.

(Including the Village of PORT-BANNATYNE.)

A

Alexander, Jms., carpenter and boathirer, Marine pl; ho., Melbourne pl
Alexander John, plumber, Iona pl
Alexander, John, yachtmaster, Hawthorne villa
Alexander, Miss Sarah, fruiterer and confectioner, Inveryne pl
Anderson John, Gladstone pl
Annand Miss, Sardinia pl
Archer, Mrs John, Blythswood

B

Baird, David, shoemaker, Marine rd; house Rosebery pl
Barr Peter, cook, New Hafton pl
Barr, Thomas, farmer, Eskechraggan
Barr W, builder, Quay st
Bell, James, residenter, Ebenezer pl
Bisland Wm, Angus pl
Black capt., Dugald, Lamont pl
Blaikie Miss, schoolhouse, Kildavanan
Boag, Wm., farmer, Airdscalpsie
Bodin, Wm., tailor, Castle st
Bowie, James, dentist, Iona pl
Brown, Ar., inspector of poor, Victoria pl
Brown, Mrs Isabella, baker, Ardenlea
Brown, John, gardener, Kames bank
Brownie, Wm, Gladstone pl
Bruce, George, gardener, Marine rd
Buchanan, M. R. Gray, Ettrickdale

C

Calder James, contractor, Marine rd
Cameron, Mrs, Lamont pl
Campbell, Alex, Appin villa
Campbell, Mrs, West End ho
Campbell, Donald, engineer, Glenlee
Campbell Mrs John, Sardinia pl
Campbell, John B. chemist, Castle st
Carmichael, Wm., farmer, Craigberoch
Carrie, Mrs Clara, Ulva pl
Cassells Mrs, Victoria pl
Clark, Mrs Dug., Salisbury pl
Clark James, Lorne pl
Clark W. Golf Course keeper, Crown bldgs
Connell Dan, ploughman, Kildavannan
Connell Hu, Ulva pl
Cook Lachlan, clerk, Iona pl
Cook Wm., Kingston pl
Craig, Miss Eliz., Hafton pl
Craig Robt. Inveryne pl
Crawford Malc, elec. engineer, Sardinia pl
Crawford, Mrs Margt., Crown Hotel
Crawford Andw., Port-Bannnatyne Inn
Crawford, John, farmer, Acholter
Crosher Jno, Laurel villa, Pointhouse cres
Cunningham, Mrs Jas., Castle st
Cunningham, Mrs, Lamont pl
Currie, Duncan, road surveyor, Marine rd
Currie, Miss Jane, Post Office, Melbourne pl
Currie, John, Garbrook villa
Currie John, Marine rd
Currie, Mrs Mary, Iona pl
Currie Robert carriage hirer,

D

Dallas Dugald, carpenter, Victoria pl
Dallas, Robert, blacksmith, Castle st
Dallas Wm., baker, Shore st
Dewar, Rev. Peter, the Manse, North Bute
Dickie, John, farmer, Cranslagvourity
Dornan Hugh, cooper, Quay st
Dougan, Neil, farmer, Shalunt
Dunbar Brothers, farmers, E St Colmac
Duncan, Mrs Chas., farmer, Little Kilmory
Duncan, Chas. McK., salesman, Woodend
Duncan, Mrs, Daniel, Woodend
Duncan Ninian, farmer, Little Kilmory
Duncan, Robert, farmer, Kilwhinleck
Duncan, Thos, woodman, Iona pl
Dunn, George, boots, Mason's land
Dunn, John, engineer, Salisbury pl

E

Edmund, R, carver, Victoria pl
Ewing, Mrs M., Inveryne pl

F

Fairgrieve Dvd, boilermaker, Govandale pl
Ferguson, Dun., yachtmaster, Kingston pl
Ferguson, John, J.P., Laurel villa, Pointhouse crescent
Frame, David, grieve, S St Colmac
Fraser D, yachtsman, Mountpark
Fyfe, Chas, carpenter, Kingston pl
Fyfe, John, boatbuilder, Ardmaleish

G

Garden Jos, postman, Royal pl
Gardner Alex, Govandale pl
Gibb John, Govandale pl
Gibson Andrew, ploughman, Ballycurrie
Gibson, Chas., shopman, Castle st
Gilchrist, Mrs, Inveryne pl
Gillies, Mrs, farmer, Quogach
Girvan Rev Jas W, U. F. C. Manse
Graham Robt., Pointhouse cres
Graham Mrs, Braemar, Arnbeg
Gourlay, Mrs Catn., Pointhouse cres
Griffon Jane, Lorne pl
Gunn Geo., 58 Marine rd
Guthrie, Miss Stewart st

H

Haddow Miss, Hydropathic cot
Halliday, Miss Margt, Ulva pl
Halliday, George, merchant, George pl
Halliday Mrs Margt., Angus pl
Hamilton John, Govandale pl
Hamilton John, Inveryne pl
Hamilton, Mrs Robt., Roselea
Hardie, Robert, merchant, Castle st
Harper, Alex R., Pier ter
Henderson Wm., jun., Old Hafton pl
Henderson Wm., sn., painter, Govandale pl
Hill T, Govandale pl
Hogarth, Arch., yachtmaster, Bay view
Hogarth, Mrs Jas, Shore st
Hogarth, John, fisherman, St Ninians
Hogarth, John, mason, Glenlee pl
Hogarth, Mrs Malc., grocer, Marine rd
Howatt Jas C, 58 Marine rd
Hunter, Miss, Springwell pl
Munn Mrs, Ardenlea
Hyndman, Robt., labourer, Meikle Kilmory
Hutton Silverburn, Creek drive
Hunter, Wm., farmer, Upper Ettrick
Hutchison, And. C, Appin villa

I

Innes Sam, Kingston pl

J

Jamieson Hugh, Melbourne pl
Jamieson, Jas, Govandale pl
Jamieson John, Melbourne pl
Jamieson Mgs, mate, "Vigilant," Appin vll
Jardine Wm, Church officer, Crown bldgs
Jenkins, Donald, gamekeeper, Craigandun
Johnston James, Castle st
Johnstone, John, Govandale pl
Jones Mrs Mary, Strone view

K

Kean, Miss Helen, Pointhouse Cres
Keith Miss Cath., grocer, Inveryne pl
Keith, Duncan, Ebenezer pl
Keith, Mrs Mary Castle st
Kelso Miss, Pointhouse cres
Kennedy, Wm, ploughman, Kilmichael
Killock, Mrs, Pointhouse crescent
Kinnie Mrs, West End house
Kirkland , Victoria pl
Kirkwood, Miss Jessie, Stonefield

L

Lamont, Miss Annie, Tighantraigh
Lamont, Mrs Cath., Hafton pl
Lamont, Misses Eliz. & Hannah, Fir cliff
Lamont, Hugh, butcher, Marine rd
Lamont, Jas., fencer, Cuilnashamrag
Lamont, Jn. M'N., writer, Fern bank
Lamont, John, farmer, Stuck
Lamont, Malcolm, Stuck
Lamont, Wm. D., clerk, Fircliff
Lawrie, Lewis, residenter, Inveryne pl
Leitch, Colin, Shore st
Leitch, James, yachtsman, Lorne pl
Leitch, Miss, Shore st
Linden James, 4 Stuart st
Loch, James, joiner, Springwell pl
Loch, Wltr., boatman, Hafton pl
Loch Miss, Royal pl
Lochhead, Thos, Kildavannan farm
Logan, Miss Alice, Ettrick bank
Lyon Dugald, joiner, Springwell pl
Lyon, George, farmer, Drumachloy

M

Malcom, Agnes, George's pl
Malcom Archibald, joiner and boat-builder Shore st; ho Sandringham ter
Malcom, James, carpenter, Rosebery pl
Malcom James P., farmer, Edinbeg
Malcom, Miss Mary, Castle st
Malcom, Robt., carpenter, Albion pl
Mann Wm L, Auctioneer, Castle st
Marshall, Miss Grace, Alpine vil
Martin, Arch. engineer, Scarrel
Martin John, Tighantraigh
Matthew, Edward, M.A., schoolmaster, Castle st
Meldrum, D., fencer, Cuilnashamrag
Meldrum, Mrs, 41 Castle st
Meldrum Mrs John, Edinmore
Miller, Hugh, farmer, Inchmarnock
Miller John, George's pl
Milne Alfred, yacht designer, Pomona ho
Martin, John, jun., farmer, Scalpsie
Montgomerie Alex., farmer, Auchenteerie
Montgomerie, Hugh, Buchingham ter
Morrison, Mrs, Lorne pl
Morrison, Miss Janet C., Melbourne pl

Morrison, Wm., farmer, Rulliecheddan
Muir, Jas., Pier ter
Muir Thomas, farmer, Ardmaleish
Middleton, James, farmer, Milton
Munn Miss, Ardenlea
Munsie, Alex., Lorne pl
Murray Mrs Agnes, Shore st
Murray, Alex Govardale pl
Murray Dug., fisherman, Bannatyne Mains rd
Murray, Miss, Bannatyne Mains rd
Mutter Mrs, Braemar

Mac

McAlister, Mrs, farmer Meikle Kilmory
McArthur, John D., fisherman, Straad
McArthur, John, surfaceman, Pointhouse cres
McArthur Mrs Marion, Melbourne pl
McArthur, Robt., sen. and jun. fishermen, Ballycurrie sh
McArthur, Thos., fisherman, Ballycurrie sh
McArthur Mrs, Melbourne pl
McCallum, Colin, Upper Ardroscadale
McConnechy, Hnry, farmer, Largivrechtan
McDermid, Henry, labourer, Angus pl
McDonald, Dugald., farmer, Auchavoulaig
McDonald, Hugh, joiner, Bay view
McDonald Ronald, 8 Burnside avenue
McDonald . Govandale pl
McDonald Wm., woodman, Cuilnashamrag
M'Dougall, Alex., Rosebery pl
McDougall, Dun., Castle st
McDougall, Jas., fisherman, Straad
McDougall, Mrs, dairy, Castle st
McDougall, Thomas, fisherman, Straad
McDougall, Wltr., fisherman, Ballycurrie sh
McDougall, Wm., fisherman, Ballycurrie sh
McFarlane Chas, farmer, Cranslagmory
McFarlane, Miss Annie, 18 Castle st
Macfie, M, farmer, Mid Park, Inchmarnock
McFie Duncan, gardener, Kames castle
Macfie, Hugh's heirs, farmer, Ballycaul
Macfie, Mrs Jas. L., 6 Creek drv
Macfie, John, farmer, Allt-an-Righ
Macfie, John, farmer, Lower Ettrick
McGlashan Dug., yachtmaster, Marine rd
McGregor, Mrs Eliz., Pointhouse cres
McGregor Mrs, Sardinia pl
McGregor, Miss, Glenlee
McIlraith, Mrs Elsie, Edina villa
McIlwee Js, spirit mercht, Sandringham tr
M'Intosh, Don., Orchid vil, Pointhouse cres
McIntyre Andrew, farmer, Glenmore
McIntyre Alex., farmer, Dunalunt
McIntyre Mrs Don., Lorne pl
McIntyre Mrs Eliz., farmer, Kildavannan
McIntyre, Arch, farmer, Ballanlay
McIntyre , engineer, Pointhouse cres
McKay Mrs John, farmer, Barone Park
McKay Mrs, 1 Stewart st
McKechnie, John, Govandale pl
McKellar John, fisherman, Straad
McKellar Mrs Peter, Florida vil
McKenzie Miss, Stella Maris
McKinnon Mrs Don., Marine rd
McKirdy Gilbert, carter, Angus pl
McKirdy Wm, Ardmalish cot
McKirdy Wm, Straad
McLean Dugald, farm manager, Glecknbae
McLean, John, Castle st
McLean Lach., farmer, Cranslagloan
McManus, Thomas, golf course keeper, 57 Castle st
McMillan Duncan, joiner, Inveryne pl
McMillan Mrs James, Burnside ave
McMillan Jas, Angus pl
McPhail Alex., roadman, Ulva pl
McPhail Duncan, shoemaker Ballanlay
McPhail, James, seaman, Castle st
McPhail John, motorman, Buckingham ter
McPhail Mrs, Malc., Marinerd
McQueen, Andrew, carpenter, 26 Castle st
McQueen Neil, fencer, Cuilnashamrag
McQueen Mrs, Marine rd
McVicar Mrs C, Melbourne pl
McVicar John, Kilmichael

N

Narrowmore Fred, Govandale pl
Nelson W H, Govandale pl
Nicol Mrs, Lorne pl
Niven James, Ulva pl

O

Orr Hugh Kerr, tailor, 31 Marine rd

P

Paton James, Victoria pl
Petrie, James, cabinetmaker, Govandale pl
Pollock, J., teacher, Marine rd
Poole Mrs, Strone view

R

Ritchie James S., farmer Gortans
Robertson Arch., tramwaymanager, Pointhouse
Robertson Jas., Castle st
Robertson Jas., Marine rd
Robertson Jas., miller, Greenan
Robertson, James, Marine pl
Robinson Mrs Janet, Sardinia pl
Rodger Miss, Rose cot
Rodger Wm., saddler, Bannatyne Mains rd
Rodger, Mrs, Bannatyne Mains road

S

Salmon Mrs, Govandale pl
Semple J. C., chemist, Lamont pl
Sharp, Daniel, surfaceman, Iona pl
Shaw Daniel, blacksmith, Straad
Shaw Neil, ploughman, Edinmore

Shearer Jas., yachtmaster, Quay st
Shearer Matthew, boat-hirer, Marine rd
Shields Rob t., Royal Hotel, Shore st
Sievewrighf Wm H., licsd. grocer, Victorla pl; ho, do.
Simpson, John G, farmer, Mid St Colmac
Simpson John, farmer, West St Colmac
Sinclair, Dugald, seaman, Inveryne pl
Smart James, Royal pl
Smith Mrs Georgina J, Sardinia pl
Smith John, Castle st
Smith Mrs, Creek drive
Smith John, blacksmith, Ettrick
Souter Mrs Mary, Rosbery pl
Stalker Gilb., yachtmaster, Lamont pl
Stevenson Mrs Janet, farmer, Kilbride
Stewart Alex. & Robt., farmes, Nether Ardroscadale
Stewart, Arch., blacksmith, New Hafton pl
Stewart Mrs Mary, Nether Ardroscadale
Stewart Mrs Mary, Stratford, Pointhouse
Stewart, Robert W., church officer, Inveryne pl
Stewart Wm., gardener, Buckingham ter
Stewart, Wm., Marine rd
Stewart Mrs, Cuilnashamrag
Stinson, manager, Tramways, pointhouse
Sutherland Geo., Ebenezer pl
Sntherland John gardener, Iona pl
Symons Mrs, Ardentigh

T

Taylor Jas., baker, Iona pl
Thomson David, blacksmith, N Hafton pl
Thomson, James, moulder, Govandale pl
Thomson Miss Janet, Castle st
Thomson Mrs Margt., Royal pl
Thomson Nurse, Stewarthall

W

Wallace, Arch., Tighentudor
Wallace Dan., gamewatcher, Tighentuder
Waters Mrs Helen, Marine rd
Webster, Wm,, Inveryne pl
Weir Malcolm, Rullecheddan
Weir Mrs Margt., Marine rd
Welsh George, baker, Melbourne pl; ho, Beechbank, Bannatyne Mains rd
Whyte W. S., Daisy bank
Wilson James, contractor, Victoria pl
Wilson James jun. Old quay head
Wotherspoon John, draper, Ulva pl

Y

Yuille, Arthur, Kames bank

Carriage Hirer, Carting Contractor and Fruiterer—Robert Currie, Port-Bannatyne. Donkey and Pony Rides and Races at Ettrick Bay in Season.

The Anchor Tavern for **Red Tape Whisky**

Parish of Kingarth.

(Including the Village of Kilchattan Bay).

A

Allan James, Albert place, Kilchattan Bay
Alexander Mrs, Kilchattan Bay
Anderson, Go, S., compositor, Kilchattan B

B

Baillie Geo,, farmer, Langalbuinoch
Baillie Wm., Culevine, Kilchattan Bay
Bannatyne Mrs, Fernlea
Bannatyne Mrs Bryce Kilchattan Bay
Ballantyne, Ascog bank
Begg James, blacksmith, Kingarth
Begg , gardener, Ascog bank
Beith Miss J, Kilchattan Bay
Bell Duncan, baker, Kilchattan Bay
Bell Duncan, jun., mason, Piperhall
Bell Malcolm, mason, Kilchattan Mill
Bell M. jun., mason, Kilchattan Bay
Black D, Windsor cot, Mountstuart
Black Daniel, joiner, Kerrycroy
Black Robert, roadman, Kilchattan Butts
Blackwood Miss A, Kilchattan Bay
Boag John Scott, fencer, Birgidale Butt
Brodie, Miss Flora, Kilchattan Bay
Bryden Wm. sch. bd. clerk, Kilchattan By

C

Calder A, coachman, Millbank
Campbell Archd, Ascog
Campbell A A (of Giffnock), Kilchattan By
Campbell, Colin, farmer, Ascog
Campbell Duncan, Kilchattan Bay
Campbell Mrs Wm., Kilchattan Bay
Christer Miss C., teacher, Kilchattan Bay
Christer Dvd., tilework labourer, Kil. Bay
Clapperton W., traveller, Kilchattan Bay
Connell Edward, traveller, Kilchattan Bay
Cowie L., Mountstuart
Crawford John., farmer, Little Kilchattan
Crawford, Thos., farmer, Drumreoch
Crawford Wm., farmer, Langalchorad
Crawford Wm., hotel keeper, Kingarth
Cumming, Mrs John Kilchattan Bay

D

Davis Peter, Kilchattan Bay
Dean Adam, quarryman, Kilchattan Bay
Dean John, ploughman, Piperhall
Dott Angus, Culevin
Duncan Miss Bella., Kilchattan Bay
Duncan Miss Janet, Kilchattan Bay
Duncan Mrs, Fernlee, Kilchattan Bay

E

Esplin W. T., schoolmaster, Kingarth

F

Farmer David, gardener, Millbank
Fenwick R. garden cottage, Ascog
Ferguson David, farmer, Ardnahoe
Ferguson Dun. milkman, Culevin
Ferguson Neil, labourer, Kerrylamont
Ferguson Miss K, Wee Bay, Kilchattan Bay
Fisher Geo., bootmaker, Kilchattan Bay
Fleming Rbt, ssc, Oakfield, Kilchattan B
Fisher James, Kilchattan Bay
Fisher Peter, hedger, Kerrylamont
Fisher Wm, postman, Kilchattan Bay
Fraser Mrs A S, Kilchattan Bay
Fulton Miss, teacher, Kerrycroy

G

Galbraith Miss E., Kilchattan Bay
Galbraith Mrs John, Kilchattan Bay
Gemmell Wm, farmer, Kerrytonlia
Gill Hugh, labourer, Kilchattan Bay
Gill James, Kingarth
Gillespie W., Gilroy, Kilchattan By
Gilmour Thomas, tilemaker, Kilchattan By
Gordon Robt., gamekeeper, Mountstuart
Gracie , Home farm, Mountstuart
Greig David, Kiln villa, Kilchattan Bay

H

Hall Jas, vineries, Ascog
Hall , gardener, Burnside, Ascog
Heron Michael, gardener, Mountstuart
Hinshilwood J, Ascog cot
Hogg M, Kilchattan Bay
Houston R, Kilchattan Bay

J

Jardine Mrs, Balmory
Johnston Alex, joiner, Mountstuart

K

Keith Mrs Dan., Mountstuart cots
Keith Duncan, Mountstuart cots
Kelso Malcolm, Kilchattan Bay
Kilpatrick R, Kil. Bay

L

Laidlaw Wm, Balmory
Lamont Andrew, joiner, Newfarm
Lamont James molecatcher, Kilchattan Bt
Linden James, hedger, Birgidale Butt
Linsley, J C, organist, Mountstuart
Little James, ploughman, Kilchattan Bay
Logan James, carrier, Kilchattan Bay
Logan Jas., gamewatcher, Birgidale Butt
Logie Mrs, Kilchattan Bay
Lucas James, teacher, Kilchattan Bay
Lyon Alex, farmer, Barefield
Lynn J, Kil. Bay

M

Marshall Thomas, grocer, Kilchattan Bay
Martin Mrs Archd., farmer, Largiezean
Martin James, farmer, Nether Stravannan
Martin Mrs John, farmer, Kerrymenoch
Martin Mrs Moses, Kilchattan Bay
Meiklejohn Mrs Jessie, Mill cot., Kingarth
Melville T, Kilchattan Bay
Middleton Angus, Newfarm
Middleton Robert, watchman, Mountstuart
Middleton Rodden Mrs, Kilchattan Bay
Mitchell Mrs, Ascog Post Office
Morrison James, baker, Kilchattan Bay
Morrison John, Ashgrove, Kilchattan Bay
Morrison John, fisherman, Kilchattan Bay
Morrison Robt., fisherman, Kilchattan Bay
Murray David, farmer, Quocnag
Murray John, ploughman, Kingarth

Mac

McAlister Robert, farmer, Mid-Ascog
McAllister Mrs W, Gatehouse, Kilchattan B
McArthur A. J., Kilchattan Bay
McArthur, Donald, R H., Kilchattan Bay
Macbeth, Miss Mary, Ardascog
McCalman D., p c., Kingarth Police station
McDermot D, Monntstuart
McDonald A. I., rabbit catcher, Kilchattan B
McDougall Mrs Jas., Kilchattan Bay
McDougall Js jun., engineer, Kilchattan B
McDougall Miss Jane, grocer, Kilchattan B
McDougall Jn., fisherman, Kilchattan Bay
M·Dougall John, plonghman, Mid-Ascog
McDougall Robt, farmer, Birgidale Crieff
Macewen Professor, South Garrochty
McFarlano, Mrs Agnes, Ascog
McFarlane Mrs D., Kilchattan Bay
McFarlane Wm., farmer, Culevin and Meikle Kilchattan
Macfie Alex., fencer, Kilchattan Butt
Macfie Dn. jn., carriage hirer, Kingarth
Macfie Dan., seaman, Kilchattan Bay
Macfie Fergus, mason, Kilchattan Bay
Macfie James, forester, Cossan
Macfie Mrs Robt.,, Kerry roy
Macfie Robt., joiner, Kilchattan Bay
McIntosh , Kilchannan Bay
McIntyre Arch., labourer, Kilchattan Bay
McIvor P., Kerrycroy
McKay Chas., tailor, Kilchattan Bay
McKay Miss Jane, Kilchattan Bay
McKay Mrs Margt., farmer, Bruchag
McKay Mrs Robert, Kilchattan Bay
McKay Wm., Ascog house
McKellar Malc., gamekeeper, Baramore
McKenzie John, gardener, Stevenson home Ascog
McKill Robt , printer, Kilchattan Bay
McKinnon John, joiner, Piperhall
McLellan Mrs Helen, Kennycroy
McLeod N., gardener, Millbank, Ascog
McMillan Arch., jn., ploughman, Bruchag
McMillan Capt. Daniel, Kilchattan Bay
McMillan Wm., boatman, Kilchattan Bay
McNee Mrs J. Kilchattan Bay

P

Page D, Govandale, Kilchattan Bay
Park Alx com. traveller, Kilchattan Bay

R

Robertson Arch, farmer, Birgidale Knock
Robertson James, Kilchattan Bay
Robertson R., Kilchattan Bay
Rose Mas David, Newfarm
Ross Mrs, Kilchattan Bay

S

Saunders Rev John, M. A., B. D., Kingarth
Shaw Arch, ploughman, Kerrytonlia
Snields Jas., engineer, Mountstuart
Siddall, Miss Annie, Kilchattan Bay
Smith, Mrs Milibrae, Ascog
Speirs Mrs, Piperhall
Steel Robert, tilework lab., Kilchattan By
Stevenson Jas, Ascog Hall
Stewart Mrs Jas., Kerrycroy
Stewart Thos., farmer, Ascog
Stewart Wm., wood man, Kilchattan Bay
Stuart John, Marquis of Bute, Mount stuart House

T

Thomas John, trapper, Kilchattan Bay
Thomson Dvd. engineer, Kilchattan Bay

W

Walker T, Kilchattan Bay
Wallace Daniel, gamekeeper, Piperhall
Whyte T, Balmory rd
Wilkinson John, Kilchattan Bay
Wlison Hugh, Kerrycroy
Wilson Wm., butcher, Kilchatan Bay
Wilson Mrs, Ellangowan, Ascog
Winter Rev. William, Ascog
Wood Mrs, Gowanlea, Kilchattan Bay

INTERNATIONAL SPELLING REFORM.

There is a movement afoot to provide
(on the principle of the universal staff notation)

A Common Alphabet for the World's Languages.

Pitman's Phonetic Longhand Alphabet extended [representing the same sounds as arranged in the super system of Shorthand writing] can be correctly adapted to any language, and read as easily as a musician can play, in the universal staff notation, any foreign piece of music.

Spesimen ov Fɒnetik Loŋhand Printiŋ.

(Giving a distinct letter for each sound.)

a ɛ i j̨ u ɥ̨ e ɛ a i o e a u u̯ ɷ i u o i
k g ŋ c j t d ʧ ʤ n p b f v m y r l w ʃ s ʒ z h

All the above letters representing the thirty-six elementary sounds and the four diphthongs of English occur in the following fable.

ʤi tɥ̨ frogz.

a taŋk in hwic tɥ̨ frogz had loŋ livd woz draid up bai ʤi hj̨t, and ʤɛ wer at leŋʧ ɛblaijd tu sj̨k wɷter els-hwɛr. az ʤɛ wer jurnɛiŋ on ʤɛ rj̨ct ʤi ej ov a dj̨p wel in hwic ʤɛ sɷ a gud dj̨l ov wɷter. "ʃal wj̨ jump in hj̨r?", sed wun ov ʤi frogz; "it iz beʧ kɥ̨l and dj̨p and, laik aur yuʒiual dweliŋples, ʤi soil iz damp and ʤɛr ɛr a fiu pɛmtrj̨z raund abaut; wj̨ nj̨d gɷ nɷ fɛrʤɛr," — "nɛ", sed ʤi uʤɛr; but if ʤi wɷter ʃud fɛ̨l hj̨r ɷlsɷ, hau wud yu get aut agɛn?".

For further information, see the pamphlet entitled "Boni Skotland," printed (in Fonetik Longland) by Mr George Higgie, in memory of his personal friend, the inventor of Phonography, and published in commenoration of the Pitman Sentenari.

32 pp., price 2d; post free, 3d

In China, for thousands of years, it was only scholars who could read and write the language. Recently, a phonetic alphabet was evolved through the instrumentality of foreign missionaries. It is not based on the romanic letters—so well known in Western Europe, and adapted for the different languages in India, — but the innovation is so popular that people in the streets are learning to read and write in a marvelously short time.

HIGGIE & CO., Printers & Publishers, Rothesay.

Open all the Year round,

BELL-TREES

MANSION BOARDING ESTABLISHMENT,

7 MOUNTSTUART ROAD.

Midway between Craigmore and Rothesay Piers.

CHARMINGLY SITUATE ON SEAFRONT, COMMANDING MAGNIFICENT VIEWS OF LOCH STRIVEN, KYLES OF BUTE. COWAL SHORE, AND ARGYLLSHIRE MOUNTAINS.

Private Grounds. Conservatory. Lounge. Billiards. Full Cuisine. Separate Tables. Entertainments. Yachting. Motor Boating. Sea & Loch Angling. Adjacent to Golf, Tennis, Baths.

COMPLETELY SHELTERED FROM EAST WINDS, AND SPECIALLY LIGHTED AND HEATED FOR WINTER RESIDENCE.

One of the most Modern, Commodious, Best Equipped and Comfortable Houses on the Firth of Clyde.

Expert Information and Arrangements for all Sailing, Motor Yachting and Char-a-banc Tours, and for Conveyance to Places of Interest.

Wire or 'Phone **142. Rothesay. DONALD M. STEWART,** Proprietor.

In connection with **STEWART'S BOARD RESIDENCE,**

23 India Street, Charing Cross, Glasgow.

'Phone Central 316, Glasgow.

PART III.

TRADERS.

ROTHESAY.

Accountants

Campbell, Alex, 29 Watergate
Campbell Wm., 45 Watergate st
Mackinnon Jms, C R A, 11 Albert pl
Montgomerie, Ach., 11 Albert pl

Ærated Water Manufacturers

Cunningham & Co., Palace bldgs

Architects

Dewar, Duncan, 15 Castle st
McKinlay, Andrew M., 6 Castle st
McLintock, George M., High st

Art Needleworkers

Macmillan's, 21 Argyle st
'Phone, No. 92

Auctioneers

Campbell, Alex., 29 Watergate
Montgomerie Arch., Albert pl
McKendrick, Walter, 29 Watergate

Bakers

Co-Operative Soc. 7 E Princes st
Kerr John, 11 Wyndham rd
Lamont, John, 19 Gallowgate
Lamont, J. F., 69 Montague st
Morris, David L., Montague st
Muat, George, 15 Tower st
Muir, Charles, 17 High st, 17 Argyle st
McCallum Adam, 10 & 50 Montague st
McNicol, James, 87 Montague st
McNicol, Neil, 81 High st & 23 Montague st
Robertson, John, 11 E Princes st

Billiard Rooms

Lawrie, John M, Gallowgate

Billposters

Allen David & Sons, Bridgend st

Blacksmiths

Baird, Andrew B., 113 High st
M'Bride, Robert, John st
Shaw Daniel, Croft lane
Watson & Son, 11-13 Castle st

Boarding Houses and Camps

Aberfoyle 12 Battery p, Mrs Peacock
Ardbeg—33 Ardbeg rd, Misses Dunn
Ardwell, Craigmore—Mrs Renwick
Ardyne-Elysium, Craigmore — Terris
Argyle Boarding House, 11 Argyle pl —Mrs Wilson, proprietrix
Ascog Hotel, Ascog—Miss Stewart
Ashburn—15 Mountstuart rd, Turnbull
Breadalbane 1 Mountstuart rd—A Nelson Fyfe
Cairndhu, 6 Battery p—Mrs McLean
Clifton—Argyle ter—Miss M'Neill
Co-Operative Camp, Canada Hill
Craiglea, Mountstuart rd—Mr Stirling
Craigieloa, Ardbeg rd—Mrs McCord
Cruden, Bishop ter—Mrs Millar
Delhi House, 19 Craigmore road—Messrs Johnston & Plumpton.
Empire, 5 Battery pl — Mrs Bainbridge
Helenslea, Crichton road—Mr & Mrs Crawford, proprietors
Ivy House, A M Boyd, 8 Argyle pl
Montgomerie House, Craigmore, near Pier
Pension Craigmore—S Blaikey
Pension, Craigmore—Miss Carrick
Riversdale, 36 Argyle s—Js Gillespie
Shepton, 13 Battery pl—Mrs Read
Weirholm, 23 Battery pl—Mrs Weir
Windsor Boarding House, 27 Battery pl—Spittal

Boat Builders

Cooke Wm., 15 Bridge st
Dewar Francis, Church lane, High st
M'Farlane, George, Mill st
Scott, Walter, M'Nab's brae
Taylor Jas., Ladeside

Boat Hirers

Campbell John, E. Princes st
Dewar, Francis, Esplanade
Freckleton, Chas, Mountstuart rd

Freckleton, James, Esplanade
Knox, Duncan, Albert pl
Lamont Norman, West Esplanade
Leitch, Duncan, Ardbeg
McFarlane, George, Esplanade
McGaw Alex, West Esplanade
McIver, Jas., West Bay
Scott Walter, West bay
Taylor, Jas, Esplanade

Booksellers, Newsagents, Stationers, &c.

Allan, Misses, 102 Montague st
Brown Miss Isa, 15 Gallowgate
Buchanan Andrew, 49 Montague st
Clay, T. M., 11 Victoria st
Craighead Mrs, Guildford sq
Dougall J S., 21 Victoria st, 27 & 29 Montague st, and 33 Gallowgate
Duncan, Miss, Argyle st
Fairlie W, 58½ High st
Lyle, Miss 1 Montague st
McDonald, J., 8 Bridge-end st
M'Nicol Miss, 6 Bishop st 12 Albert pl
Robertson, Marion, 45 High st
Sinclair, T & M, E Princes st
Stewart, Misses M. & F., 80 Ardbeg rd
Waterson, Mrs, Montague st

Boot and Shoemakers

Dick, R & J, Ltd , 44 Montague st
Duncan, Alex., Bishop st
Greenless & Sons, Montague st
Houston John, 12 Mill st
Murdoch Angus, 24 Watergate
McDonald, James, 6 Bridgend st
McGaw, Mrs, 60 Montague st
McStay Joseph, 8 Ladeside
McStay, Patrick, 13 Watergate
Stead & Simpson, 99 Montague st
Stewart, David, (late R. & J. Dick), 105 Montague st
Sweenie James, 5 W Princes st
Thompson, James 94 Montague st
Weir, Dugald 71 Montague st

Brokers

Campbell, Jas. (second hand goods) 6 Ladeside
Creighton Mrs, 6 Mill st
Cunningham Wm, 30 E Princes st
Dewar Francis, Church lane, High st
Faulds Wm., 11 & 13 Mill st
M'Guire Mrs, Mill street and Russell st
McReavy, John, 14 Watergate
Williamson, 21, 23, 25, 28 Mill st

Builders

Bone, Robert, Russell st
Duncan James, 62 Ladeside st
Hunter John, Castle st
Lyle, Wm., Townhead
McCord, Robt, 15 Mill st
Pinkerton James, 10a Bridgend st

'Bus Proprietors

M'Kirdy & M'Millan, E Princes st

Butchers

British and Argentine Meat Coy, Montague st
Blyth, John, 115 Montague st
Brownlie Wm., Watergate
Crawford Brothers, 19 Gallowgate
Currie, Duncan, 3 Bishop st
Eastman's Limited, 57 Montague st
Jones John, 89 High st
Montgomerie Brothers, Albert pl
M'Intyre, James, 81 Montague st
Squair, Wm. H., 5 Gallowgate

Cabinet Makers

Dodds, John G, Colbeck pl
Gentleman Robert, High st
Mathers, W., 3 Gallowgate
Smith, James, 13 Bishop st
Speirs, Chas S, Creek drive, Ardbeg

Carriage Hirers

M'Kirdy & M'Millan, East Princes st
Martin, J. & A., Chapelhill rd; Call Office, 20 East Princes st
Pullen Charles J, 21 Bridge st

Carriers

ROTHESAY and GLASGOW—
Birnie, Wm., 100 Montague st; Glasgow—37 Mitchell st, & 31 Hutchison st
M'Gilp, Daniel, 3 Tower st; Glasgow —84 Virginia st., 104 E. Howard st., and 17 Miller st

ROTHESAY, PORT-BANNATYNE, and MOUNTSTUART—
Faulds, W, Mill st
Meikle & McKellar, Quay
M'Gilp Daniel, 3 Tower st
Shaw & Gillies, Quay

ROTHESAY and KILCHATTAN—
M'Fie. Daniel, Kingarth

Carting Contractors

Faulds W, 11 Mill st
M'Coll John, 26 Columshill st
Meikle & McKellar, Quay
Mackirdy, Taggart, 34 Bishop st
Shaw & Gillies Quay
Watson Wm., Quay

Cartwrights

Kirkwood, David, 111 High st
McBride James, John st
Morrison Robert, Stuart st
Robertson, John, Watergate

Caterers

Roseland Camp, Canada hil

Cattle Dealer

Millar W C, Cruden

Chemists and Druggists [168

Gemmell John 20 Argyle st. 'Phone,
Hicks Geo & Son, 1 Victoria st
Hill, Geo G., 64 Montague st
Lyle, Wm., 13 E Princes st
Meldrum Wm., 43 Victoria st, and Port-Bannatyne Drug store.
Hunter's Photo store, 19 Bridlgend s

Chimney Sweepers

The **Slaters** an
Pinkerton, Jas., 10a Bridgend st
Miller Wm., 13 Stewart st
Stagg , 27 High st

China & Earthenware Dealers

Dougall J S, 1 Albert pl
Lawrie T., 2 W. Princes st
Kerr, Miss M , Dean Hood pl
Mc Rae, J, 29 Gallowgate

Coal Merchants

Dixon, Wm., Limited, 13 King st
Hogarth, John, 13 Bishop st
Freckleton, Charles, jun, Church ln, High st
Mackirdy Taggart, 38 Bishop st
Prentice Robt, Coal Depot, Stuart st
Prentice W S, 25 Bridge st
Sturgeon, Robert, 20 Mill st

Confectioners

The **Grocers** and
Allan, Mrs E. R., 63 Victoria st
Bonacorsi , Watergate
Buchanan, I. & M., Victoria st
Boulevard Victoria st
Kirkwood Mrs, Gallowgate
Dobbie, Miss J., the Pier
Haig, Mrs, Kiosk, Meadows
Johnston, Duncan., 12 Bridgend st
Johnston Mrs, 72 Victoria st
Lawson Mrs, 17 Victoria st
McCallum Adam, 10 & 50 Montague st
McDougall, Robt., 6 Argyle st
McFarlane Samuel, 9 Gallowgate
M'Kendrick, Mrs J , Watergate
McVicar, Miss, 24 West Princes st
Torri P, Montague st, Dean Hood pl, Gallowgate & Victoria st
McMillan Mrs, Watergate

Contractors

Halliday, George, Lmtd, Rothessay Pier builders. General Contractors and Contractors for Tar Macadam roadways and pavements 131

Cycle and Motor Agents and Repairers

Aird, David, 1 Mill st
Garage, W Castle st
Barrie Thos., W. Castle st
Gillies John, 45 Montague st
Thom Alex, & Co, 22 Bridge st
Wilson, R, 91 Montague st

Dairy Keepers, &c.

Birkett Mrs, Dean Hood pl
Buttercup Dairy Co., Montague st
Callan Mrs, E Princes st
Laidlaw Mrs, 11 Bishop st
Lauder, Mrs, Carlton Dairy Café, 19 Argyle st
Love, Miss M, 3 Dean Pl
Maypole Dairy Co., 56 Montague st
McDougall Miss, 1 Gallowgate
McMillan, John, Watergate
Stone, Mrs Joseph, 2 Columshill st
Young, Miss 13 Wyndham rd

Dentists

Nicol, R. A., RFPS, LDS., 1 Argyle pl
McIllraith, James R., Edina villa, Ardbeg

Drapers

Brown A & Son, 31 & 33 Montague st
Caldwell Brothers, 1 and 2 Albert p and 13 Montague st
Hill George, 78 Montague st
Lauder, Misses J & A, 88 Montague st
Lauder, Rbt., 9 W Princes st, & Albert p
Miller & Co., 48 Montague st
Muir, Wm. C., 19 Montague st
M'Arthur, Peter, Albert pl
Macrone Alex, White House

Dressmakers

Barr, Miss, E. Princes st
Freckleton, Misses, Ornatus ter
Henderson Miss, Bute mansions
Haig, Miss, Seabank buildings
Higgie, Miss Mrgt. M'L., 20 Bridge st
McLea, Miss, 39 Argyle st
M'Pherson Miss, Columshill st
Pinkerton Miss, Columshill st
Weir, Miss, Mountpleasant

Dyers and Cleaners

Rapid Valet Service Co., 6 Dean Hood pl

Electrician.

Read Wilfred Edward, 9 Montague st

Engineers

Aird, David, 1 Mill st
McCrone Brothers, Townhead

Farmers

Ardbeg .. .. Mrs Alex Currie
Ashfield .. .. Alex McLaren
Bogany .. .. A & J Bodys
Crossbeg .. Duncan Currie
Eastlands .. Neil M'Gilvary
Gartnakailly .. Andrew T Ritchie
Knockanreoch and Larkhall .. John M'Millan
Little Grenach .. Jas M'Intyre
Little Barone .. John M'Coll
Lochend and Lochly, Peter Canning
Meikle Grenach .. Dugald Cowan
Westland .. Mrs John Currie
Windyhall .. Mrs T. H. Harvey

Firewood Merchant

Hay John B, 48 Mill st

Fish Curers

Barr, Peter & Sons, Ltd., 18 26, 28 & 35 Watergate 'Phone No. 169
Rippie Wm, West Castle st
Tweedley John, 17 Stuart st

Fishmongers

Jeffrey , 5 Tower st
Slaven, J S, 22 High st and 61 Montague st
Smith, John, 35 Victoria st
Thorburn, Angus, 117 Montague st
Thorburn, John, 18 W. Princes st

Florists, Nurserymen, Seedsmen, and Market Gardeners.

Cuthbertson, M & Co., Craigmore Nursery, Crichton rd
Geddes, John G., Springfield, 69 High
Hall Harry, Burnside. Millhole
Hall James, Vineries, Ascog
Lister, Alex., Meadowbank, Barone r shop, 11 High st
McEwan & McMillan, Eden pl, High st
M'Laren, John, Braeside
M'Laren , Ashfield

Fruiterers and Greengrocers

Beattie Miss M., 9 Argyle st
Burgoyne, Mrs. 95 Montague st
Kenneth W B , 79 Montague st
Joyce, J, 74½ Ardbeg rd
Lawson Mrs, 17 Victoria st
Lister Miss, High st
M'Donald & Hannay, 25 Gallowgate
M'Dougall Miss, 1 Gallowgate
Macintyre, M. & E., Wyndham road
M'Nicol, Miss. E. Princes st
Rankin, Misses Albert pl
Slaven, James 10 W. Princes st
Slaven, John, Stuart st

Gentlemen's Furnishers.

Brown Isa, Gallowgate
Burgoyne Wm., 85 Montague st
Meikle Helen, Victoria st
McKay Charles, Victoria st
McLachlan, John, 67 Montague st
Prentice George, 25 Victoria st

Glaziers

Murray D. C. & Co., 86 Montague st also several Painters and Joiners

Grain, Seed and Potato Merchants and Manure Agents

Fisher, James, King st, W Castle st & King's Mill, Mill st
McKay, John, 10 King st
McEwan & McMillan, 68 High st
McMillan, Wm., John st

Grocers and Provision Merchants.

(Licensed marked *l*).

Barclay Mrs Margt., Wyndham rd
Baxter, John M., 19b Argyle st
Bryce Alex., Barone rd
Blue, Alex, 4 Mill st
Brown, Mrs Alex. 34 Columshill st
Callan, Geo. M., 21 E Princes st
Cooper & Co., Montague st
Cunningham, Arch., 47 Victoria st
Currie, Miss, 14 Castle st
*l***Edgar** Walter, 2 Castle st
Ewing, John, 81 Montague st
Findlay, Wm., 137 High st
Finlay, Peter, Wyndham rd
Fordyce, Mrs, 72 High st
Hamilton, Andrew, 2 Bridge-end st
Harvey Mrs B., 27 Mill st
Hill, Miss, Ladeside st
*l*Holt Jas, Columshill st
Kirkwood Mrs Sarah, 6 Gallowgate
Laidlaw Mrs, 11 Bishop st
Lamont Daniel jun. 92 High st
Lipton, Ltd., Montague st
*l***Maitland**, Joseph, 62 Montague st
Maltman, Mrs Arch., Mill st
*l***Millar**, Mrs Andrew M., 1 Argyle st
*l***Mitchell** Mrs Wm., 8 W Princes st
*l*Moodie George, 72 Ardbeg rd
M'Callum, Mrs Neil, 96 Montague st
McFarlane, Samuel, 9 Gallowgate
McKendrick, Mrs, 39 Watergate
Mackinnon Mrs John, 6 Montague
*l*M'Lean Chas., Mill st
McNab, Hamilton, 84 High st
Stone, Mrs Joseph, 2 Columshill st
*l***Swanston** Arthur & Son, W Princes st
Swanstn & Fulton, 54 Montague st
*l***Urquhart**, J. A. & Son, 13 Argyle st
Wyllie, Geo, 28 Bishop st

Hairdressers

Cameron, G. O., 51 Victoria st
Gardiner, J., W Princes st
Morrison, Arch., 90 Montague st
McMillan, Archd. 7 High st
Weir, Wm., 4 Bridge st

Hosiery Manufactory

The Orphanage, Barone rd

Hotel Keepers

l Licensed

*l***Blair**, John, (Victoria), 57 Victoria st
Bradbury T A. Madeira, 1 Tower st
*l***Crawford** Robt. (Queen's), Argyle st
Fergusson, John, Esplanade Temp, Guildford sq
Glenburn Hydro, Mountstuart rd
*l***Grindley**, Miss, (Argyle), 27 Watergate
*l***Haggart**, Mrs G W, (Royal), Albert pl
Keith Mrs, (Livingstonia), Guildford sq
Lyle, J. & M., (George), Argyle st
*l***Lyle**, John, (Lorne), Guildford sq
M'Millan,, James, West Princes st
Pirie, Mrs G., (Osborne), 87 Victoria st
Watson William (Bute Arms), Guildford sq

House Agents and Factors.

Campbell, Alex., 29 Watergate
Dewar, Duncan, Castle st
Fisher James, W. Castle st
Miller, Robert C., Montague st
Montgomerie, Arch., Albert pl
M'Arthur, Peter, Albert pl
Macbeth & Maclagan, Mountpleasant
M'Callum, John, Savings bank
McKellar, capt Peter, Craigmore pier
Mackinnon Jas, C R A, 11 Albert pl
Wilson, Alexander & Co., Castle st

House Furnishers

Dodds, John G., Tower st
Innes, M. & G., 101 Montague st
Mathers Walter, 3 Gallowgate
M'Guire, Mrs, Russell st
Robertson, Angus, Bridgend st

Insurance Agents

Campbell, Alex., 29 Watergate
Campbell, J. R., Clydesdale bank
Dewar Duncan, 15 Castle st
Grant, Wm., Castlehill st
Gunn, James, 2 Brandane ter
Higgie, George, 22 Bridge st
Hill Jack, Barone rd
Logan Hugh, 18 Ardbeg rd
Macbeth & Maclagan, M'tpleasant
M'Kay, Chas. Jun., 16 Windsor pl
Mackinnon James, C R A, Albert pl
Masterton, J. L., Bank of Scotland
Montgomerie, Arch., Albert pl
McCallum, John, Savings bank
Speirs, Charles, Creek Drive, Ardbeg
Tait M., Bishop st
Turner, Colin B., Craigmore
Thorburn, Andw, Royal Bank
Wilson, Alexander & Co., Castle st

Ironmongers

Brown & Co., 43 Montague st
Gillies John, 45 Montague st
Laurie, T., 31 Watergate
Maitland George, 7c Bridgend st
McNab, John, West Princes st
Napier, Thomas, 68 Montague st
6½d **Bazsar**, Montague st

Joiners

Blair, Duncan, 22 Bridge st
Bowman, Wm., 1 West Castle st
Brown, Alex., 18 Mill st
Dobbie, Alex., Bishop terrace br
Dobbie & Morrison, Ladeside
Dodds, John G, Colbeck pl
Holmes, John, 83 Montague st
Morrison, Robert, Stuart st
McBride, James, John st
McCallum & Son, 50 High st & Ardbeg rd
McNab, Alex. & Son, 24 Watergate st
Robertson John, 33a Watergate
Smith James, 13 Bishop st
Speirs, Chas. S., Creek drive, Ardbeg
Taylor, Edward, 6 Columshill st

Ladies' & Children's Outfitters

Astle, Mrs, 100 Montague st and 1 & 2 Dean Hood sl
Begg Miss, Bridgend st
Bradley Margaret, Bishop st
Finlay, Miss, 93 Montague st
Hadley, Mrs Clara, 75 Montague st
Hill Mrs, 85 Montague st
Hogg, Mrs, 15 Argyle st
Hutcheon Mrs, 9a Gallowgate
Johnston G & A, 67 Victoria st
Lauder, Misses J.&A., 88 Montague st
Lauder, Robert, 7 Albert pl
Miller & Co., 53 Montague st
McArthur, Miss, 69 Victoria st

McConnell C. & Co., 21 Montague st
McConnell & McArthy, 59 Montague st
Macpherson Miss F, 4½ Gallowgate
Macmillan's, 7. 18 & 21 Argyle st. 'Phone No., 92
Macpherson, Miss. 4½ Gallowgate
McTavish, Miss, 55 Victoria st
Scott M & Co., 14 West Princes st
Whiteford, Miss, 3 Dean Hood pl

Laundry Keepers

Johnstone Miss, 25 Barone rd
Richmond Park—agency, Chapelhill rd
Rothesay Steam Laundry — Bridge st—Robert S. Mackenzie, proprietor
Symes, Mrs, 85 High st

Librarians

Clay, T. M., 11 Victoria st
Dougall, J. S., 21 Victoria st
Stewart Institute, Montague st

Lime Merchant

Mackirdy, T., 34 & 38 Bishop st

Millers

Fisher, James, the King's Mill, Mill st
Robertson, James, Greenan Mill

Milliners

Astle, Mrs, 100 Montague st
Freckleton, Misses, Ornatus terrace, Ardbeg
McConnell, C & Co., 21 Montague st
McTavish Miss. Victoria st
Paterson, J., 31 Victoria st

Newspaper Correspondents and Advertising Agents

Ewing, A., Buteman Office
Higgie, Geo., Directory and Guide Office
Mackenzie, M., Express Office
Stevenson Charles W. Buteman office

Office Supplies.

Bute **Commercial** Bureau, 41 Watergate

Painters

Canning Jas, John st
Hyndman Andrew, Colbec pl. Ho, 4 Minister's brae
Murray, D. C. & Co., 86 Montague st
Stark John, 16 Argyle st
Stark John, jun., Chapelhill rd
M'Fie, Dugald H., 65 High st
Stewart W. & J., 22 W Princes st

Pawnbroker

Innes, George, W. Castle st

Photographers

Adamson & Son, 23 Argyle
Burnette, F.R., Dean Hood pl
Sweet, Charles & Son., 19 Battery p
Whiteford, Robt., 23 Argyle st
Rodger, David, 9 Victoria st

Plasterers

Duncan, Matthew & Co., Ladeside
McQuistin John, John st

Picture Houses.

De Luxe, off W Princes st
Empire, Montague st
Palace, E Princes st

Plumbers

Chisholm Wm, Ardbeg rd
Cruickshanks, John, 49 High
Cunningham, Daniel, 17 Bridgend st
Gilchrist. Robt, 13 the Terrace
Napier. Thomas, 68 Montague st
Morrison Bros., 33 Watergate
Peacock, A R., 23 High st

Porters

1—Stewart, John, 20 Bishop st
2—McLean John, High st
3—M'Donald, Jas., 3 Russell st
4—Jas Bell, 5 Montague st
5—M'Lachlan Camp., 2 Mill st
6—Dalgleish John, Castle st
7—M'Leish, Robert, 7 W Princes s
8—Young, Robert, Castle st
9—Patrick Shields, 55 Montague st
10—Shaw, John, 19 Victoria st
11—Maitland John, 9 Mill st
12—M'Lachlan Francis, 2 Mill st

Postmen

Alexander John, 17 E Princes st
Barr, Robt., 23 Columshill st
Campbell John, 109 Montague st
Currie Wm, Columshill st
Curry H, Eden pl
Duncan, Robt., 19 Argyle st
Ferguson, J., Argyle pl
Jamieson Robt, 20 Bishop st
Kean, Colin, 11 Mansefield pl
Leitch, Colin, Port-Bannatyne
Mutch, John W., 66 Montague st
M'Arthur, E., 94 High st
M'Farlane, R , Argyle st
M'Gilvary H, 4 Hillhouse rd
M'Lean, D H, Barone rd
M'Lellan, M., 27 Argyle st
M'Nab, Russell, 17 Bishop st
M'Neil, Thos., Argyle st
Nicholson Robt., 20 Bridge st
Perston Gavin, 58 Ladeside st
Robertson, John, 1 Columshill pl
Smith, Arch., 11 Montague st
Stewart J, 12 Mill st

Potted Meat Maker.

Birnie, F., 21 Gallowgate

Poulterers, &c.

Jeffrey , 5 Tower st
Slaven J S, 22 High st 61 Montague st
Smith John, 35 Victoria st
Thorburn, Angus, 117 Montague st
Thorburn, John, W, Princes st

Printers and Publishers

Buteman Ltd., 10 Castle st—Chas M Stevenson, manager
Higgie & Co., 22 Bridge st
Bonnie Scotland s Resorts
Belega Skotlando
Boni Skotland
Bute County Directory
The *Coast Guide*
La Enamig'o de la Naciaj
Scottish Scenery
Mackenzie M., *Express* office, 11 Montague st

Quarry Masters

Halliday, George, Limited, Long Hill Quarry. Office—Sawmills. Whin Sets, Kerb, Road Metal, &c., &c

Remnant Shops.

M'Donald Hugh, 52 High st
Whiteford Miss, Dean Hood pl

Restaurants and Tea Rooms.

Allan, Mrs E. J., 63 Victoria st
Barr, Miss, Bishop st
Bird , 3 Argyle st
Boulevard, Victoria st
Buchanan, Malcolm, 27 Victoria st
Buchanan, Misses I. & M, 15 Victoria st
Cottage Tea Rooms, Albert pl
Morrison Misses J & S, Albion, 89 Victoria st
Donaldson, David, 7 Bridge st
Goldie Mrs, E. Princes st
Heaton, W. H., Jun., 23 E Princes st
Johnston, Mrs, 72 Victoria st
Johnston, Daniel, 82 Montague st
Keith, Mrs James, 15 Montague st
Kendall Sisters. 106 Montague st
Lawson, Mrs, 17 Victoria st
Leitch, Henry, Argyle st
Moretti D, 16 E Princes st
M'Millan Miss, E Princes st
M'Neil Dougall, 5 Montague st
M'Quistan Miss, Montague st
Norman Stewart Institute, Montague st
Napier, W., "Royal," 111 Monague st
Palace, Palace buildings, E Princes s
Robertson Robert J., Montague st
Scott, Miss, E Princes st
Sloan, T., E. Princes st

Saddlers

Livingstone, Rich., 14 Castlehill st
Whiteford Jas, 29 High st

Saw Millers

Halliday, George, Limited, Union st Home & Foreign Timber Merchants.

Sewing Machine Agent.

Sculptor

Kirkhope, Wm & Son, Townhead

Shipping and Forwarding Agents

Halliday, George, Limited, Union s Roth , and 50 Wellington st, Glasgow Telegrams, "Halliday," Rothesay, & "Craigielea," Glasgow
Miller, R C & Son, Montague st

Slaters

Hyndman, James & Son, Colbeck pl
Leckie, Wm. M., Bridge st
Miller, James & Son, Columshill st
Paterson Robert & Son, 50 High st

Spirit Merchants

The Licensed Hotel-Keepers

Bell, Duncan, "Galatea Bar, 3, 5 and 7 Bride End st
Campbell John, Black Bull, West Princes st
Dewar John S, 8 Castle st
Brown, David, High st
Campbell, Arch., Tower & Castlehill sts
Crawford, Stewart, 4 Bridgend st
Freebairn. C J., Guildford sq & Montague st
Galbraith Jas., Castlehill st
Heaton, James, 7 Victoria st
Heaton, Robert, 12 E. Princes st
McCarthy, James, 15 Stuart st
McGiness, **J.**, 20 Gallowgate
M'Millan, Jas. S., E Princes st
O'Connor, Martin, 27 Gallowgate
Robertson, Alex, 3 Victoria st
Robertson Wm., 25 High st
Taylor, D. M., Ltd., Tower st
Walker, Alex., 70 Montague st
Watson John, Athletic Bar, Gallowgate

Steamboat Agents

Meikle & M'Kellar (Williamson's)
Mackirdy Taggart, Bishop st
Paterson Charles (Caledonian)
Shaw & Gillies (Bute)
Sloan Hugh (G. & S.-W.)
Watson Wm. (Macbrayne's)

Tailors and Clothiers

Hunter R A, Staffa pl
Kerr, H. S., 38 Bishop st
Johnston, James, 16 High st
Miller, Robert C., 46 Montague st
Mowat, P. M., 7 Bishop st
Macrone, Alex, 26 Montague st
McKay Charles, 39 Victoria st
Prentice, George, 25 Victoria st
Speirs, Angus, 10 Gallowgate
Yates, Walter, 39a Mill st

Teachers

See Official List.

ESPERANTO

Higgie, George 22 Bridge st; Deligito Universala Esperanto Asocio

MUSIC

Christie, Arthur S, Crichton rd
Dryden George, Argyle st
Dryden George G, Aryle st
Love And. R, Dean Hood pl
Morrison, Miss, Ardbeg rd
M'Kinlay Miss Marianne, Crichton rd
Rodger, David, 9 Victoria st

SHORTHAND.

Higgie George, 22 Bridge st

SWIMMING.

Spence Geo., swimming baths
Sprowl, Robt, Skeoch Bathing places

Tinsmiths

Napier Thos., 68 Montague st
Maitland Geo., 7c Bridge-end st
McNab, John & Sons, 24 Watergate

Tobacconists

Dougall & Co., 27 & 29 Montague
Dowell, C & M, 102 Montague st
Lyle, Miss, 1 Montague st
McAleese, J F. 4 Gallowgate
McDonald J, Bridgend st
McGilp, 3 Tower st
McMillan, , 6 W. Princes st
Ramsay Hugh, 20 Argyle st
Sinclair, T & M, 19 East Princes st
Stewart Misses, 80 Ardbeg rd
Stewart, R. B., Albert pl
Tait, Robert, 83 Victoria st
Wilson, Mrs D., Victoria st

Toy and Fancy Goods Dealers

Campbell, Misses A & C, Guildford sq
Clay, Thos. M., 11 Victoria st
Dougall, & Co., 21 Victoria st, 27-29 Montague st, 33 Gallowgate, 1 Albert p
Wilson, R, 2 W Princes st
Lyle, Miss, 1 Montague st
Shipton , Guildford st
Stewart, Misses, 80 Ardbeg rd

Umbrella Maker

Macrone, Alex., 26 Montague st

Upholsterers.

Fordyce John, 17 Montague st
Mathers, Walter, 3 Gallowgate
Morrison John, Store ln
Robertson, A. & Son, 21 Bridgend st

Watchmakers and Jewellers

Gray James, Palace buildings
Dougall, J. S., 21 Victoria st
Lauder, Hugh, 8 Albert pl
Lawrence, J Barr, 24 Argyle st

Wringing Machine Hirer and Repairer

Aird, David, 1 Mill

Scottish Home Rule Association.—Object—To secure *Self-Government for Scotland.*—Particulars as to Membership, etc., can be obtained on application to the Secretary, R. E. MUIRHEAD, 109 Hope Street, Glasgow. 'Phone, Central 5680, Glasgow. Edinburgh Address—22 Dean Park Street.

Family Grocer—Peter Finlay, Wyndham Road, Ardbeg. — Orders punctually attended to.

Electric and Fancy Goods Merchant, W. E. Read, 9 Montague St

Millinery and Fancy Goods—M. K. Hogg, 15 Argyle Street.

Potato Merchants—M'Ewan & M'Millan, 68 High street

Tobacconist, Stationer, & Fancy Goods Emporium—Miss Stewart, 80 Ardbeg Road.

Upholsterer, Window Blind and Bedding Manufacturer—John Fordyce, 17 Montague street.

Wholesale and Retail Fruit Merchant—John Slaven, Stuart street

Parish of North Bute.

(Including the Village of PORT-BANNATYNE).

Auctioneer and Valuator.

Mann Wm. L, Castle st

Bakers

Brown & Dallas, Crown Blds
Muat George, 34 Marine pl
Welsh, George, Melbourne pl

Blacksmiths

Smith John, Ettrick
Dallas, Robert, Castle st
Shaw Daniel, Straad

Boat Builders

Alexander James
Fyfe, John, Ardmaleish
Malcom, Arch., Marine rd, west
Bute Slip Dock Coy, Ardmaleish

Boat Hirers

Alexander James, Marine rd
Alexander John, Marine rd
Robertson James
Wilson, James, Marine rd

Butcher

Lamont Hugh, Crown buildings

Carriage Hirers

Currie Robert Jardine Wm

Carting Contractors

Currie Robert, Marine rd
McDougall Neil, Castle st
Wilson, James, jun., Old Quay

Coal Merchants

M'Dougall Neil, Castle st
Wilson James, jun., Old Quay

Confectioners

Alexander, Miss, Inveryne pl
Reid Mis, Sandringham ter

Dairy.

Jamieson Mrs, Marine rd

Drapers

Murray, Miss, Inveryne pl
City Drapery Stores—G. Gunn, Marine rd

Dressmakers

Bannatyne & Schroder, Marine rd
Hunter, Miss, Springwell pl

Druggist

Meldrum, Wm., Marine rd

Farmers

Auchavoulaig ..	D. M'Donald
Auchiemore ..	Dan Gillies' heirs
Acholter ..	John Crawford
Airdscalpsie ..	Daniel Boag
Ardmaleish ..	Robert Muir
Auchantirrie ..	A. & T. Montgomery
Ballanlay ..	Arch. M'Intyre
Ballycaul ..	Daniel Macfie
Ballycurrie ..	J. Currie
Bannatyne Mains	Wm. P. Dickie
Barone Park ..	J. M'Kay
Craigberoch ..	Wm. Carmichael
Cranslagloan ..	Lachlan M'Lean
Cranslagmory ..	Chas. Macfarlane
Cranslagvourity ..	Wm. P. Dickie
Drumachloy ..	James Lyon
Dunalunt ..	Alex. M'Intyre
East St Colmac ..	Dunbar J. & G.
Edinbeg ..	James P. Malcom
Eskechraggan ..	Thomas Barr
Glecknabae ..	Marquis of Bute
Glenmore ..	Andrew M'Intyre
Gortans ..	Jas. S Ritchie
Greenan ..	Robt. Robertson
Hilton .	Hugh Lamont
INCHMARNOCK—	
Mid Park ..	A. Macfie and T Bell
South Park ..	,,
North Park ..	Hugh Millar
Kilbride ..	Mrs Stevenson
Kildavannan ..	Mrs M'Intyre
Kilmichael ..	Marquis of Bute
Kilwhinleck ..	Robert Duncan
Largivrechtan ..	Henry M'Conechy
Lenihall ..	Marquis of Bute
Little Kilmory ..	Ninan Duncan
Mechnoch ..	D. M'Lean
Meikle Kilmory ..	Mrs James M'Alister
Mid St Calmac ..	John Simpson
Milton .	James Middleton
Nether Ardroscadale	James Stewart
Quogach ..	Mrs Gillies
Quien and Scalpsie	John Martin, jun.
Rhubodach ..	Marquis of Bute
Rullecheddan ..	Mrs Wm Morrison
Scalpsie ..	John Martin
Scarrel ..	T. Lochhead
Shalunt ..	Neil Dougan
South St Colmac	John Simpson
Stewarthall ..	A. M'Intyre
Stuck ..	John Lamont

Upr. Ardroscadale Colin M'Callum
Lower Ettrick .. John Macfie
Upper Ettrick .. Wm. Hunter
West St Colmac.. John G Simpson

Fruiterer

Alexander, Miss, Inveryne pl
Currie Robert, Marine rd

Grocers

Alexander Arch, Marine rd
Hogarth, Mrs M., Govandale pl
Keith, Cath., Inveryne pl
M'Dougall Mrs, Castle st
Sievewright, W. H., Victoria pl

Hairdresser.

Quigley Adam, Marine rd

Hotel and Innkeepers, etc

Crawford A., Port-Bannatyne Inn
Crawford, Mrs David, Crown Hydropathic, Swanstonhill
McIlwee James, Anchor Tavern
Scott Wm, Private, Pier ter
Shields Robt., Royal Hotel

House Furnisher

Mann, Wm L, Castle st

Ironmonger

McPhail Mrs, Malcolm, Marine rd

Joiners

Malcom, Arch., Shore St, West
M'Millan, Duncan, Castle st
Speirs Charles S, Creek Drive

Newsagents, Stationers, &c.

Currie, Miss, Post Office
Haxton Alex., Marine rd
Burnside Wm, Marine rd

Painters

Cunningham, Matthew, 9 Quay st
Gardner Thos, 4 Stuart st

Restaurateur

Welsh, George, Melbourne pl

Shoemaker

Baird David, Marine rd

Tailors

Bodin, Wm., Castle st West
Orr, Hugh Kerr, 31 Marine rd

Remember Friends at a Distance.

NOVEL CHRISTMAS CARDS

Worked in Buteshire Heather and other Wild Flowers.

PREPARED BY

HIGGIE & CO., ROTHESAY.

Parish of Kingarth.

(Including the Village of KILCHATTAN BAY.

Baker
Bell, D., Kilchattan Bay

Blacksmith
Baird, A. B., Kingarth

Boat Hirer
Bell, M., Kilchattan Bay

Builders
Bell, Duncan, Piperhall
Bell, Malcolm, jun., Kelspoke
Bell, Malcolm, Millhouse
M'Fie, Fergus, ,,

Butcher.
Wilkinson John, Kilchattan Bay

Carriage Hirers
'Fie, D., Post Office, Kingarth
M'Kirdy & M'Millan

Carters
Gill, James, Little Bay
M'Fie, Arch., Post Office, Kingarth
M'Fie, D., Kilchattan Bay

Confectioners & Fruiterers
Bell D., Kilchattan Bay
Campbell, J., Kilchattan Bay
Morrison J, Kilchattan Bay
M'Dougall, E & J, Kilchattan Bay
M'Fie, A,, Kilchattan Bay

Dressmakers
Brown, Miss Jessie, Little Bay
Ferguson, Catherine, Little Bay

Farmers
Ambrismore .. J. Jamieson
Ardnahoe .. Mrs Ferguson
Ascog .. .. Colin Campbell
Barefield .. Alex. Lyon
Barnauld ... Wm. M'Intyre
Birgidale Crieff ... Robt M'Dongall
Birgidale Knock, Arch Robertson
Bruchag ... Arch. M'Kay's hrs.
Culevine ... Alex. M'Farlane
Dixon's Dam ... Marquis of Bute
Drumreoch ... Thos. Crawford
Dunagoil ... Marqnis of Bute
Gallachan ... T. & R Scott
Kerrycroy ... Marquis of Bute
Kerrycrusach ... Marquis of Bute
Kerrylamont ... Marquis of Bute
Kerrymenoch ... Wm. & Mrs Martin
Kerrytonlia ... W. Gemmill
Langalbuinoch .. Geo. Baillie
Langalchorad ... Wm. B. Crawford
Largizean, Mrs Martin & T. Mathieson
Little Kilchattan Mrs Crawford
Lubas Daniel Potts.
Meikle Kilchattan Wm. Macfarlane
Mid-Ascog ... Robt & J M'Alister
Nether Stravannan James Martin
Newfarm .. Marquis of Bute
Plan and Kelspoke Marquis of Bute
Quochag ... Dan Murray
Scoulag .. Marquis of Bute
South Garrochty Professor Macewan

General Dealer
Campbell, Miss Kilchattan Bay

Grocers
Morrison J, Kilchattan Bay
M'Dougall, Jane, Kilchattan Bay
M'Fie Flora, P O, Kerrycroy
M'Fie, Eliz., Kilchattan Bay

Hotel Keepers
Crawford, Wm, Kingarth
Lyle B, St Blane's, Kilchattan Bay
Morrison Mrs J, Kiln Temperance house

Joiners
Logan, Jas , Kilchattan Bay
M'Fie, Robert, ,,

Motor Engineer
Comrie Jas, St Blane's ter

Newsagent, &c.
Morrison J, Kilchattan Bay

Shoemaker
Fisher, G, Kilchattan Bay

Tile Manufacturer
Gilmour Thos , Kilchattan Bay

The Bute County Directory

is the only Publication of the kind printed and published in Buteshire. Its data is carefully compiled, and much time and attention is devoted each year to the careful investigation and noting of the necessary alterations in the personnel of the occupants of public offices, the correct addresses of the general inhabitants, and the latest changes amongst those engaged in business.

The earliest publications connected with Rothesay were Directories, and they are interesting reading even at this time of day.

Our publication not only includes the Burgh of Rothesay (where it has long been most appreciated, but embraces the whole of the County of Bute—from the outlying districts of which more interest is respectfully solicited.

Owing to the increased prices of material and wages, we have been compelled to raise our tariff from pre-war issue, but that advance is not nearly equal to the increased cost of production : We desire not the curtailing of our information, but the continuing of everything as full as possible.

Whole-Page Advertisement, (Special Positions by arrangement).	£1	10	0
Half-Page,	1	0	0
Quarter,	0	12	6
Eighth,	0	8	6
Sixteenth,	0	5	0
Lines, each,	0	2	0
Prominent Names, each,	0	2	0
Telephone Numbers (except in Advertisements),	0	1	0
Business Address in Householders' Section,	0	1	0
Private Address in Business Section,	0	1	0
Copy of Directory to Subscribers (postage 3d)	0	2	0

Non-Subscriber 3s.

HIGGIE & CO., PUBLISHERS, ROTHESAY.

June, 1922

Parish of Cumbrae.

(Including the Burgh of MILLPORT).

Bakers

Allan Wm., Glasgow st
Cunningham, Mrs John, 8½ Guildford st
Logan M, Quayhead st
Speirs Allan. 28 Stuart st

Blacksmiths

Graham Alex., Crawford st & Craig st

Boat Builder

Mauchline Colin, George st

Boat Hirers

Dunan S. Glasgow st
Hunter R., Strathwherry
Mauchline Colin, Strathwherry
M'Neil J & L , Glasgow st

Booksellers

Cunningham Jas., Post O., Guildford st
Davie C., Glasgow st & Stuart st
Dick Miss, Quayhead st
Hunter H, 19½ Stuart st

Boot and Shoemakers

Dunan Wm. H., Guildford st
Little H., Stuart st
Little H, Glasgow st

Builders

Wishart Robert, Kelburne st

Butchers

M'Farlane J., Guildford st
Shields, Thos., Glasgow st
Templeton Wm., Stuart st

Carriage Hirers

Fraser R., Ashgrove
Kerr Walter, Clyde st
M'Allister J., Kameston stables
M'Intyre A. ,Crawford st
Shearer John, Crawford st

Chemist and Druggist

Mackay David, 37 Stuart st

Coal Merchants

Co-Operative Society
Kerr Walter, Clyde st
Munro John, Barend st

Contractors.

Maycroft George, 20 Kelburne st
Wishart R, Kelburne st

Drapers

Allan Misses I. & M., Glasgow st
Caldwell Miss. Stuart st
Campbell Arch., Glagow st
Co Operative Society Guildford st
Logie Miss, Guildford st
M'Innes Miss, Cardiff st
Rowatt Miss, Guildford st
Shearer M. & H., 27 Stuart st

Dressmakers

McInnes Miss, Cardiff st
Rae Miss, Cardiff st

Farmers

Barbour John, Ballikellet
Connell Arch., Stuart st
Crawford John, Portyre
Crawford Mrs. Kames mill
Crawford James, Figgatoch
Finnie Geo, Upper Kirkton
Finnie Mrs Mid Kirkton
M'Kay, R., Ballochmartin
M'Kirdy John, Nether Kirkton
Robertson Robert, Breakough and Pen machrie

Grocer

McKay John T, Guildford st

Hotel Keeper

Sommerville, Royal George, Quayhead

Watchmaker and Jeweller

Shields W., 54 Stuart st

The Commercial Library, 21 Miller Street,
18th July, 1918.

Messrs Higgie & Co., Publishers, Rothesay.

We have to thank you for the copy of the Bute County Directory, addressed to the Stirling Library. Since November, 1916, all Directories have been transferred to The COMMERCIAL LIBRARY, 21 Miller Street. This library has been established for the use of business men, and. as since its opening, we have had over 42,000 visitors, more than one-third of whom consulted the Directories, you will appreciate the publicity your Directory obtains.

Yours faithfully,

JNO PHILLIPS, Librarian.

This DIRECTORY came out regularly during the strenous years of the Great War.

We are striving to keep the lists as full as ever during the present time of industrial depression. Being optimists, we hope we shall reap success.

The Opinions of the Press on the latter issues are as complimentary as formerly.

The "ca' canny" and similar anti-British tactics are paralysing progress and preventing prosperity. Unless there is a determined rivival of Industry, what must the harvest be? It is not riotous Revolution by the thoughtless but Regeneration that is to bring peace and good will.

People are willing to spend money on Holidays as well as on Business, but the blight of strikes, love of idleness and dreams of getting something for nothing, are up in opposition.

The Revival of the Touring Season.

The following sample enquiry letter was received after the War was over:—

Sandown Station Road, Stechford, Birmingham, 12th June, 1919.

Messrs **Higgie & Co.**, A B C COAST GUIDE, &c.

I shall be much obliged if you kindly send me names of any apartments you can recommend at Craigmore, Wemyss Bay, Millport, Craigendoran, and Tarbert * My Guide is 1904. Thanking you in anticipation, yours faithfully, WM. T. JONES.

*Districts included in THE COAST GUIDE.

Pleasure excursions are now a pleasant memory, but the end of the coal strike has allowed a blink of what may again be in store.

The above shows the Pleasures the public are again longing for but not enjoying to the flul because of the "ca' canny" policy and the charm of living of the rates.

The callous unmbining of Busy Hives of Industry throughaut the country is ruinous.

The new "control" is a decided deterioration, and should be actively abhored.

It is steady Regeneration the world needs now.

FOR SMARTLY EXECUTED

JOB PRINTING

COME TO

HIGGIE & COY.,

22 BRIDGE STREET, ROTHESAY.

Marriage and Funeral Printing a Speciality.

POSTAL INFORMATION.

Inland letter postage, 1½d under 1 oz.; under 3 oz., 2d; each additional oz., ½d.

Letters for all Foreign Countries (except ahe U. S. A. and Tangiers) 3d for first oz., 1½d for each additional oz. British Possessions, U. S. A. and Tangiers, 1½d for first oz·, and 1½ for each additional oz.

Post Cards 1d each; reply cards, 2d. Five words (of conventional nature) free on a picture p. c.

Printed matter, under 1 oz., ½d; under 2 oz., 1d; ½d for each 2 oz. up to 2 lbs. Foreign Postage. ½d for each 2 oz., beginning at the first 2 oz.

Parcels—2 lb. 9d; 5 lb. 1s; 8 lb. 1/3; not over 11 lb,, 1/6.

Postal Orders—6d to 2s 6d, 1d; 3s to 15s, 1½d; 15s 6d to 21s, 2d.

Inland Money Orders—£3, 4d; £10, 6d; £20, 8d; £30, 10d; £40, 1s.

July, 1922.

FOR

SCOTS SOUVENIRS

PRINTED AND MADE-UP WITH

LEAVES and FLOWERS

COME TO

Higgie & Co., Rothesay.

The Buteshire Directory.

A few **Opinions of the Press** of the former edition.

The Buteman says —" This useful manual has been issued for 1921-22. The book extends to 150 pages, costs 2s, and the contents are as complete and reliable as formerly. . . . Mr Higgie is the only surviving office-bearer of St John's Masonic Lodge at the Jubilee, 50 years ago, and is still in office at this the Centenary year."

Largs and Millport Weekly News— . . "The different trades in Bute and Cumbrae are set out, which is a convenience for many folks. The booklet is commendable in many ways, and to those whose interest lie in the life of their community, the value of it on perusal is at once apparent."

Ardrossan and Saltcoats Herald— . . . . " To Arran and Ayrshire people this Directory should be of considerable service. Buteshire is fortunate in having such an excellent handbook of local information, and the publishers are to be congratulated on their enterprise "

Greenock Herald— . . . " The Directory is most conveniently set out, and any information of any kind regarding the towns and villages will be found therein."

Helensburgh and Gareloch Times— . . . " The Directory is admirably arranged and a marvel of cheapness."

Price, Three Shillings. To Subscribers, Two Shillings. Postage, 3d.

Continued Appreciation of

" *The Imperishable Novelty.*"

—o—

DOUGLAS YEAR BOOK OF SCOTTISH ASSOCIATIONS

Editor, JOHN DOUGLAS, F.S.A.Scot.

6 St Mary's Grove, Barnes Common, London, S.W., 13, 4th December, 1921

Messrs HIGGIE & Co., Printers and Publishers, Rothesay.

Dear Sirs,—Thank you very much for sending me the assortment of ivy leaves, which have been much admired. I showed them to several Scots on St Andrew's Day, and in each case the verdict has been the same. The leaves were considered a marvel.

It may interest you to see my Year-Book, a copy of which I enclose. Please accept with my best wishes. Believe me, yours faithfully, JOHN DOUGLAS

Greetings Printed in Gold on Real Ivy Leaves from 2s per doz.

HIGGIE & COY., PRINTERS and PUBLISHERS, ROTHESAY.

Higgie's Scots Publications.

BUTE COUNTY DIRECTORY.
BONNIE SCOTLAND'S RESORTS.
BELEGA SKOTLANDO.
SCOTTISH SCENERY—SKOTLANDA PEJZAĜO
BONI SKOTLAND.
THE COURTSHIP OF THE NATIONS.
LA ENAMIĜO DE LA MACIOJ.
SELECTED ESPERANTO PUBLICATIONS.
ESPERANTO TABULATED.
PITMAN'S SHORTHAND TABULATED.
BIRTHDAY CARDS POST CARDS.
CHRISTMAS CARDS.

Typical letter received in pre-war days :—

MONTREAL, July 29th, 1913.

"I was shown a copy of your publication, 'Bonnie Scotland's Resorts, while up country, and am desirous of possessing a few of those interesting books; so realistically depicting places I have visited, and 'brither Scots.' . . Kindly inform me if such can be procured in this country or U.S.A., and, if so, where? I would not mind going 500 or 600 miles to get a few of your small books—so full of interest to the fellow Scotsmen I come in contact with here. . . The party who showed me their copy had it for years I shall be glad if you let me know if you issue other Publications along the same lines as the A B C 'Resorts of Scotland."

Messrs HIGGIE & Co., Rothesay.

We are now preparing a post-war edition.

Generous Terms to Scottish Societies throughout the world

These Publications are appreciated by intelligent persons outside Scottish connection, and we sent, direct from our head office, copies of BONNIE SCOTLAND'S RESORTS, &c.,

to the Red Cross Hospitals in Scotland,

giving a welcome to the brave Sailors and Soldiers who had been fighting in the Great War for Peace on Earth and Good Will to Men, and we received many thanks for our consideration.

One never knows the good received in unexpected quarters. A Scottish soldier, while in an Egyptian hospital, "swapped" something with a fellow patient for a booklet on Pitman's Shorthand. He learned the art, introduced it into the British Army, and presided at the Glasgow celebration of the inventor's centenary—when he indicated the wonderful success of his innovation.

"Dainty Literary Dish."

"Winsome Little Volume."

"Ayr Ready,"

An Acceptable Present

to a Visiting Friend or an Absent Acquaintance.

BONNIE SCOTLAND'S RESORTS

Bound in Leather; 1s, in Cloth; and 4d, in Paper Covers.

HIGGIE & COY., Publishers, Rothesay, and All Booksellers.

Issued Annually.

"Guide on a point of National Honour."

"Really an International Publication."

ILLUSTRATION

THE SECRET OF

Successful Advertising.

THOSE Advertisers who realise the importance of having their Printing Embellished with Illustrations, should see our lists of several Hundreds of Electros for use by dealers in—

Boots and Shoes
Carpets
Clothing
Coals
China and Glass
Cycles
Dentistry
Drapery
Drugs
Furniture
General Goods
Groceries
Hosiery
Ironmongery

Jewellery
Music
Optical Goods
Perambulators
Photography
Sewing Machines
Sport
Tailoring
Tobacco, &c
Toys
Trunks
Umbrellas
Wallpapers
Waterproofs

METAL PRICE TICKETS.

PATENT

Beautifully Lithographed in Colours and Gold,

For Automatic Attachment.

Always Neat, Bright and Clean.

Price Lists and Samples from

HIGGIE & CO., ROTHESAY.

SOUVENIR CARDS AND BOOKLETS

HIGGIE & CO.'S

Bridge St., Rothesay.

Established 1809.

North British & Mercantile

INSURANCE COMPANY, Ltd.

Funds Exceed

£26,000,000

FIRE — LIFE — ACCIDENT

and ALL OTHER CLASSES of INSURANCE.

Prospectuses and every information may be had at the

Chief Offices—

EDINBURGH—64 Princes Street. LONDON—61 Threadneedle Street, E.C.

Glasgow Branch Office, 102 St Vincent Street;

or Local Agencies.